# Straight Blade Devices

## 20A, 125V, 2 Pole, 3 Wire Grounding

### HBL® Extra Heavy Duty Specification Grade Duplex Receptacle

HUBBELL

**20A 125V**
**NEMA 5-20R**
UL CSA
1 HP

## Features

- Triangle marking on face indicates isolated ground
- Slender compact design
- Finder Groove Face

## Ordering Information

| Description | Device Color | UPC | Catalog Number |
|---|---|---|---|
| Isolated ground, back | Orange | 783585778402 | IG5362 |

## Listings

UL Listed to UL498 File No. E2186
Certified to CSA, C22.2, No. 42 File 285
Fed. Spec. WC596
NEMA® WD-6 Compliant

## Specifications

| | |
|---|---|
| Face | Nylon |
| Base | PBT |
| Contacts | 0.031" (0.8) Brass |
| Clamp | Nickel plated steel |
| Terminal Screws | Brass |
| Mounting Strap | .050 in. (1.3) Brass |
| Automatic Self-grounding Clip | Stainless steel |
| Mounting Screws | Zinc plated steel |

## Performance

**Electrical**

| | |
|---|---|
| Current Interrupting | Certified for current interrupting at full rated current |
| Dielectric Voltage | Withstands 2,000V minimum |

**Mechanical**

| | |
|---|---|
| Product Identification | Ratings are a permanent part of the device |
| Terminal Accommodation | #12-#10 AWG stranded or solid copper wire only |
| Terminal Identification | Terminals identified in accordance with UL 498 and CSA |

**Environmental**

| | |
|---|---|
| Flammability | Top: UL 94V-2, Base: UL 94V-0 |
| Operating Temperatures | Maximum continuous 75°C; minimum -40°C (w/o impact) |

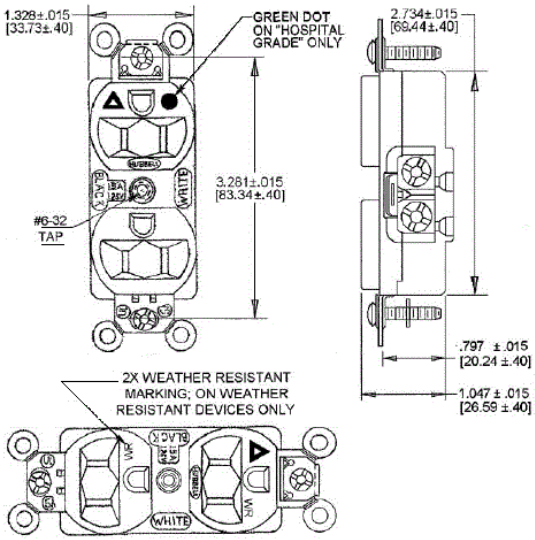


## Online Resources

Customer Use Drawing
eCatalog
Installation Instructions

## Accessories

| Wallplate or Weatherproof Cover | **Duplex Openin** |
|---|---|

Dimensions in Inches (mm)

Hubbell Wiring Device-Kellems • Hubbell Incorporated (Delaware) • 40 Waterview Drive • Shelton, CT 06484
Phone (800) 288-6000 • Fax (800) 255-1031 • Specifications subject to change without notice.

HUBBELL®
Wiring Device-Kellems