



# Altivar Machine ATV320

Variable speed drives

# Quick access to product information

## Get technical information about your product

References

**Modicon TM3**  
I/O expansion modules for Modicon controllers  
Analog I/O modules

| Number and type of channels         | Input range  | Output range          | Resolution | Input terminal (Modicon TM3) | Reference | Weight |
|-------------------------------------|--|-----------------------|------------|------------------------------|-----------|--------|
| 2 enhancement inputs                | -10...+10 VDC<br>0...20 mA, 4...20 mA  | 10 mA or 10 mA + sign | 12 bits    | Terminal 2                   | TM3AI2H   | 0,110  |
| 4 enhancement inputs                | -10...+10 VDC<br>0...20 mA, 4...20 mA  | 10 mA or 10 mA + sign | 12 bits    | Terminal 2                   | TM3AI4H   | 0,130  |
| 4 enhancement or temperature inputs | -10...+10 VDC<br>0...20 mA, 4...20 mA<br>PT100, RTD, Ni100, Ni200, Ni500, Ni1000, Pt100, Pt200 | 10 mA or 10 mA + sign | 12 bits    | Terminal 2                   | TM3AI4T   | 0,130  |
| 4 differential temperature inputs   | -10...+10 VDC<br>0...20 mA, 4...20 mA  | 10 mA or 10 mA + sign | 12 bits    | Terminal 2                   | TM3AI4D   | 0,130  |
| 2 enhancement                       | -10...+10 VDC  | 10 mA or 10 mA + sign | 12 bits    | Terminal 2                   | TM3AI2S   | 0,110  |

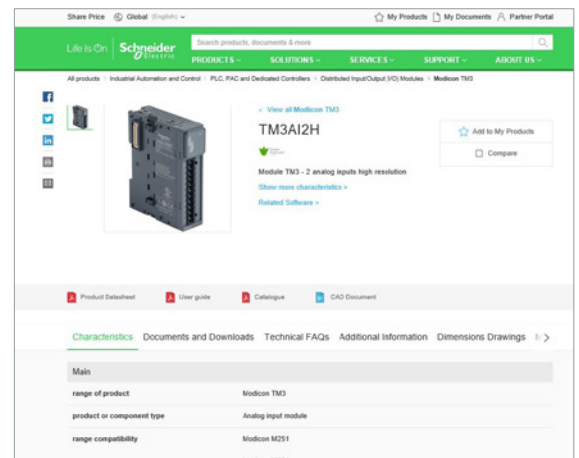

Each commercial reference presented in a catalog contains a hyperlink. Click on it to obtain the technical information of the product:

- Characteristics, Dimensions and drawings, Mounting and clearance, Connections and schemas, Performance curves
- Product image, Instruction sheet, User guide, Product certifications, End of life manual

## Find your catalog

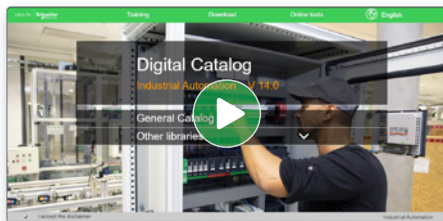

- > With just 3 clicks, you can access the Industrial Automation and Control catalogs, in both English and French
- > Consult digital automation catalogs at [Digi-Cat Online](#)

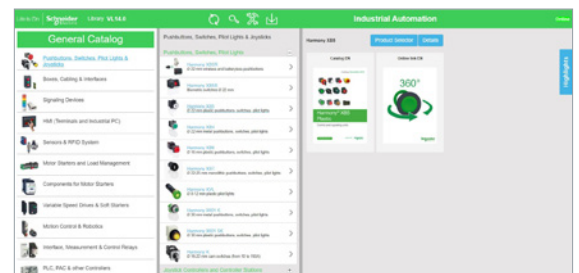

- Up-to-date catalogs
- Embedded product selectors, 360° pictures
- Optimized search by commercial references

## Select your training



- > Find the right [Training](#) for your needs on our Global website
- > Locate the training center with the selector tool, using this [link](#)

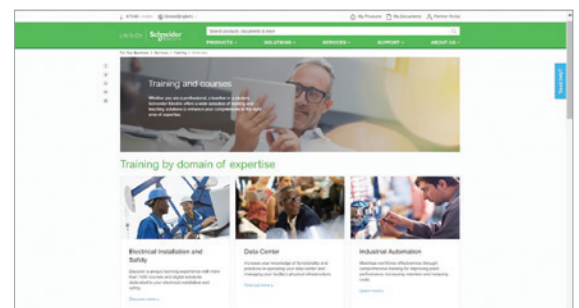



# Digital tools to quickly select your Altivar Machine ATV320 solution

## Product selector for ATV320

- Easy selection of the ATV320 commercial reference
- Expand it with options and accessories
- Get the Bill of Material in standard format
- Drop it into the product cart
- Access technical information and documentation



[Scan or click  
on the QR code](#)

## EcoStruxure™ Motor Control Configurator

- From your application, select your drive reference
- Expand it with coordinated combination, options, and accessories
- Convert into Bill of Material, add the product to the cart
- Directly access product documentation
- Save, rework, share your solution with unique ID

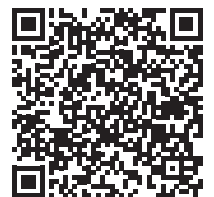

[Scan or click  
on the QR code](#)

## EcoStruxure™ Motor Management Design

- From your project, perform electrical design calculation
- Compare direct-on-line, soft starter, and variable speed drive
- Verify starting feasibility from mechanical standpoint
- Verify that power factor and harmonics levels objectives are met
- Build a complete Motor Management solution: circuit breakers, soft starters, drives, contactors, MCC panels, power quality monitoring
- Get a summary report with calculations and recommended offers

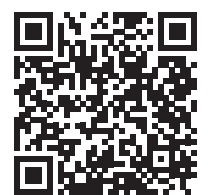

[Scan or click  
on the QR code](#)

Life Is On

**Schneider**  
Electric



# Altivar

## Discover [Altivar](#)

Variable speed drives and soft starters

**Altivar** variable speed drives and soft starters deliver top performance in motor control applications across machines, processes, and buildings. With built-in intelligence, these smart connected devices gather and share data to improve operational efficiency, safety, and reliability.

## Explore our offer

- [Altivar](#) Process
- [Altivar](#) Machine
- [Altivar](#) Building
- [Altivar](#) Soft Starters

# Green Premium™

Enhance sustainability with Altivar™ Machine drives

## Superior environmental performance thanks to upgradability and modernization solutions.

Altivar Machine is **RoHS** and **REACH** compliant

- Transparent environment information
- Life Cycle Analysis, compliant with ISO14025
- Circular instructions

Altivar Machine drives brings key benefits to our machine-builders in achieving **superior upgradable performance** by enhancing its embedded functionality, performance of capacity, for both, hardware and software.

The **additional power options** and the **firmware upgradability** capabilities of the Altivar Machine help our customers to maximize the machine control continuity and operation, as well as reducing the operational expenses, by avoiding the change of their drive or the modification of the existing installation, as a retrofit.

### Benefits

- Maximize **production and energy efficiency**
- Reduce your **OPEX**
- Easy **scalability** of your Automation system
- **Future-ready** solution for **Industry 4.0**
- Improve **power quality** of your system with a low investment
- Improve the **safety, integration, and performance** of your application
- Optimize your **maintenance cost** and the **Drives Lifetime**



Use the Motor Management tool to calculate **your energy savings**.



### Programmable function & embedded Safety function

The embedded programmable function can be applied in flexible applications and user can update the Safety functions based on need as well. These 2 functions are all software base, it do not require any additional hardware for achieving it.

### Options (Line choke, Motor choke, EMC filter, Regenerative kit)

The power options of Altivar Machine brings to customers the possibility to improve their installation's power quality and efficiency.

### Communication & Wi-Fi Modules

The additional communication modules allow our customers to easily integrate Altivar Machine drives in their scalable Automation system. Together with the Wi-Fi access point, brings easy access to the real data provided by the drive, helping the digitalization and the easy integration of the drive in the Industry 4.0 technologies.

### Firmware Update & Service expertise

Thanks to our global network of service experts, our customers have the possibility of upgrading the Drive's firmware and modernizing its hardware to extend the Drives lifetime.

As part of our circular ambition we are currently deploying a **global take-back platform** for End of Use products which are either refurbished to "as good as new" state in our agreed repair centers, or dismantled and recycled.



Experience our offer

# General contents

## Altivar Machine ATV320 variable speed drives

*Introduction to EcoStruxure Machine* ..... page 2

*Altivar Machine offer for Original Equipment Manufacturers (OEM)* ..... page 4

### ■ Altivar Machine ATV320 Variable speed drives

- Machine solution..... page 6
- Applications ..... page 6
- Presentation ..... page 8
- Innovative functions..... page 10
- The offer ..... page 12
- Description ..... page 15
- Standards and certifications ..... page 15
- References
  - Drives with compact control block..... page 16
  - Drives with book control block ..... page 18
  - Drives for harsh environment IP66/IP65..... page 19
  - Accessories ..... page 20
  - Mounting accessories..... page 20
  - Replacement parts ..... page 23
- ATV Regenerative units..... page 24

### ■ Options

- Dialog and configuration tools
  - DTM..... page 26
  - Simple Loader and Multi-Loader configuration tools..... page 27
  - Remote display terminal ..... page 28
  - Remote graphic display terminal, accessories..... page 29
- Combinations: options for ATV320 drives
  - Drive with compact control block ..... page 32
  - Drive with book control block ..... page 36
  - Option modules ..... page 36
- Braking resistors ..... page 38
- Line chokes ..... page 40
- Motor chokes ..... page 41
- Additional EMC input filters..... page 42
- Option module adapter ..... page 44
- Speed monitoring module..... page 45

### ■ Communication buses and networks

- Presentation ..... page 46
- Functions ..... page 47
- References
  - Modbus serial link ..... page 47
  - CANopen machine bus..... page 48
  - Modbus TCP network and EtherNet/IP network ..... page 50
  - PROFIBUS DP, DeviceNet bus, EtherCAT bus, POWERLINK network, ProfiNet network..... page 51

### ■ Motor starters ..... page 52

### ■ Dimensions

- Altivar Machine ATV320 Variable speed drives
  - Drives with compact control block ..... page 56
  - Drives with book control block..... page 58
- Line chokes, Motor chokes, Braking resistors, Additional EMC input filters..... page 60

### ■ Field services ..... page 61

### ■ Product reference index..... page 63

To be competitive in today's digital era, machine builders must be innovative. Smart machines, those that are better connected, more flexible, more efficient, and safe, are enabling machine builders to innovate in ways never before possible.

EcoStruxure, Schneider Electric's open, IoT-enabled architecture and platform, offers powerful solutions for the digital era. As part of this, EcoStruxure Machine brings powerful opportunities for machine builders and OEMs, empowering them to offer smart machines and compete in the new, digital era.

EcoStruxure Machine brings together key technologies for product connectivity and edge control on premises, and cloud technologies to provide analytics and digital services. EcoStruxure Machine helps you bring more innovation and added value to your customers throughout the entire machine life cycle.

**Innovation at Every Level for Machines is full systems across three layers:**

- Connected products  
Our connected products for measuring, actuating, device level monitoring, and control adhere to open standards to provide unmatched integration opportunities and flexibility
- Edge Control  
We are IIoT-ready with a proven set of tested and validated reference architectures that enable the design of end-to-end open, connected, and interoperable systems based on industry standards. Ethernet and OPC UA facilitates IT/OT convergence meaning machine builders reap benefits from web interfaces and cloud.

- Apps, Analytics & Services  
Seamless integration of machines to the IT layer allows the collection and aggregation of data ready for analysis – for machine builders and end users alike this means increased uptime and the ability to find information faster for more efficient operations and maintenance.

**These levels are completely integrated from shop floor to top floor. And we have cloud offers and end-to-end cybersecurity wrapped around.**

EcoStruxure Machine makes it easier for OEMs/ machine builders to offer their customers smarter machines. The advent of smart machines is driven by the changing needs of end users:

- Evolving workforce
- Reducing costs
- Dynamic markets
- Shorter life cycles
- Prioritizing safety and cybersecurity

EcoStruxure Machine provides one solution for the whole machine life cycle:

- With Smart Design & Engineering the time to market is reduced by up to 30% using our automated engineering and the simulation capabilities
- During Commissioning & Operation of the machine, resources such as energy, material and loss can be improved, and with seamless integration to the IT world efficiency can be improved by up to 40%
- Smart Maintenance & Services reduces the time for corrective actions up to 50%

# EcoStruxure™ Machine



\* The Schneider Electric industrial software business and AVEVA have merged to trade as AVEVA Group plc, a UK listed company. The Schneider Electric and Life is On trademarks are owned by Schneider Electric and are being licensed to AVEVA by Schneider Electric.

# Altivar Machine variable speed drives

Altivar Machine offer for Original Equipment Manufacturers

|                      |          |   |
|----------------------|----------|---|
| Application segments | General  | Material handling, packaging, textiles, hoisting, mechanical actuators, material working<br>Conveyors, carton packers, gantry cranes, woodworking, metal processing, fans, etc. |
|                      | Specific |   |



|   |   |   |                            |                            |                            |
|---|---|---|----------------------------|----------------------------|----------------------------|
| <b>Degree of protection</b>             |   | IP20  | IP20                       | IP66                       | IP65                       |
| <b>Power range for 50..60 Hz supply</b> | Single-phase 200...240V   | 0.18...2.2 kW/0.25... 3 HP  | 0.18...2.2 kW/0.25... 3 HP | 0.18...2.2 kW/0.25... 3 HP | 0.18...2.2 kW/0.25... 3 HP |
|   | Three-phase 200...240V  | 0.18...15 kW/0.25...20 HP   | -                          | -                          | -                          |
|   | Three-phase 380...500V  | 0.37...4 kW/0.5...5 HP  | 0.37...15 kW/0.5...20 HP   | 0.37...7.5 kW/0.5...10 HP  | 0.37...7.5 kW/0.5...10 HP  |
|   | Three-phase 525...600V  | 0.75...15 kW/1...20 HP  | -                          | -                          | -                          |
| <b>Drive</b>                            | Output frequency  | 0.1...599 Hz  |                            |                            |                            |
|   | Control type  | Asynchronous motor<br>Synchronous motor   |                            |                            |                            |
|   | Motor sensor  | Integrated<br>as an option  |                            |                            |                            |
|   | Overload torque performance   | Up to 200% Tn of over torque, and 170% tn of braking torque for open loop motor control   |                            |                            |                            |
|   | <b>Advanced functions</b>   | <ul style="list-style-type: none"> <li>Control of asynchronous and synchronous motors; including IE2, IE3 and PM motors in open loop</li> <li>MachineStruxure integration in SoMachine</li> <li>Operation in Velocity mode and Torque control (with current limitation)</li> <li>Customizable and flexible application functions with ATV Logic (up to 50 function blocks)</li> <li>Numerous application functions for targeted application segments</li> <li>Embedded safety functions dedicated to targeted application segments</li> </ul> |                            |                            |                            |
| <b>Integrated safety functions</b>      | STO (up to SIL3 / PLe), SS1, SLS, SMS, GDL  |   |                            |                            |                            |
| <b>Number of preset speeds</b>          | 16  |   |                            |                            |                            |
| <b>Number of integrated I/O</b>         | Analog inputs   | 3: 1 Bipolar differential ±10 V, 1 with Voltage 0...10 V and 1 with current (0-20 mA)   |                            |                            |                            |
|   | Digital inputs  | 6: 4 configurable (positive or negative logic), 1 with PTC probe input, 1x20kHz pulse input   |                            |                            |                            |
|   | Analog outputs  | 1: Configurable as voltage (0...10 V) or current (0-20 mA)  |                            |                            |                            |
|   | Digital outputs   | 1: Configurable as sink or source   |                            |                            |                            |
|   | Relay outputs   | 2: 1 with NO/NC contacts and 1 with NO contacts   |                            |                            |                            |
|   | Safety function inputs  | 1 + 4: 1 with STO and 4 configurable for safety functions from digital inputs   |                            |                            |                            |
| <b>Communication</b>                    | Integrated  | Single port compatible with CANopen and Modbus Serial line  |                            |                            |                            |
|   | Optional  | Ethernet IP and Modbus TCP, CANopen RJ45 Daisy Chain, Sub-D, and screw terminals, PROFINET, Profibus DP V1, EtherCAT, DeviceNet and PowerLink   |                            |                            |                            |
| <b>Configuration and runtime tools</b>  | Integrated Display, DTM (Device Type Manager), SoMove software, simple loader (optional), Multiloader (optional), and remote graphic terminal (optional).   |   |                            |                            |                            |
| <b>Standards and certifications</b>     | EN 61800-5-1, EN 61800-3 (Environments 1 and 2, category C2, C3), EN 61800-5-2 up to SIL3 level, EN ISO 13849-1 up to PLe level, EN ISO 13849-2, EN 62061, EN 50495, EN 61800-9-2, EN IEC 63000, CSA 22.2N274, EN 61000-3-2, CSA 22N4 (ATV320●●●●●B)<br>CE, UKCA, ATEX, UL 508C, UL61800-5-1, CSA 22.2 N274, GOST, EAC, CTICK, SIL, NOM (ATV320●●●●●B), KC (ATV320●●●●●B, ATV320●●●●●C) |   |                            |                            |                            |
| <b>References</b>                       | <b>ATV320●●●●●C</b>   | <b>ATV320●●●●●B</b>   | <b>ATV320●●●●●W</b>        | <b>ATV320●●●●●WS</b>       |                            |



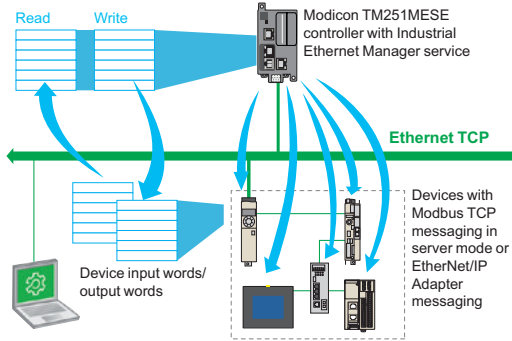

I/O Scanner (Industrial Ethernet Manager)

### Advanced Variable Speed drive solution - Altivar 320

The Altivar Machine ATV320 provides IP20 and IP6x variable speed drive for three-phase synchronous and asynchronous motors in open loop control, and incorporates functions suitable for the most common applications, including:

- Torque and speed accuracy at very low speed, high dynamic performance with flux vector control without sensor.
- Extended frequency range for high-speed motors.
- Parallel connection of motors and special drives using voltage/frequency ratio.
- Static speed accuracy and energy saving for open-loop synchronous motors.

The Altivar Machine ATV320 series focus on easy integration for simple and advanced machine requirements with proven motor control and connectivity.

It offers enhanced automation capabilities and performance for industrial machine applications:

- Effective control of asynchronous and permanent magnet motors
- Complete integration into any system architecture (Ethernet, CANopen, Profibus, etc.)
- Compact and book format for integration in a variety of different cabinet types
- Integrated safety function for compliance with functional safety standards
- Enhanced resistance to polluted atmospheres

By taking account of constraints on product setup and use right from the design stage, Schneider Electric simplifies the integration of the Altivar Machine ATV320 drive into industrial machines. It features more than 150 functions. It is robust, easy to install, and compliant with the Machinery Directive 2006/42/EC.

ATV320 is fully integrated inside Schneider Electric's **EcoStruxure Machine** through DTM. PLCopen-compliant libraries. **EcoStruxure Machine** can be used to develop, configure, and set up an entire machine in a single software environment. Using FDT/DTM technology, it is possible to configure, control, and diagnose Altivar Machine ATV320 drives directly in SoMachine and SoMove software by means of the same software brick (DTM).

With seamless integration under this platform, Altivar Machine ATV320 benefits from the advantage of shorter engineering and design times. Optional Ethernet-based communication capability makes it accessible to production data at any level of automation system.

### Applications

Altivar Machine ATV320 drives incorporate functions suitable for the most common applications, including:

#### Material handling

- Very quick response times on transmission of a command: 2 ms ( $\pm 0.5$  ms)
- Reference via pulse input as analog input
- Control via built-in CANopen network or optional communication networks
- Position control via limit switches with time optimization at low speed
- Multiple parameter settings via parameter set switching
- Provide high protection version IP65/66 product, with/without vario switch

#### Hoisting

- Brake control adapted for horizontal and vertical movement
- Brake feedback management
- Load measurement using weight sensor
- High-speed hoisting with rope slack
- Limit switch management
- Dedicated speed monitoring function with optional card
- Multiple motors/configurations
- High speed switching function
- DC sharing and optional compact design regenerative braking unit



Material handling application



Hoisting application



Packing and packaging machines



Material working application



Textile application



Pumping

### Applications (continued)

#### Packaging machines

- Up to 50 Hz of the bandwidth
- Control via built-in CANopen network or optional communication networks
- Book format enables to save space inside enclosure
- Advanced synchronous open loop control achieve energy saving performance
- Direct mounting of short circuit breaker on drive without wiring

#### Material working

- 5 integrated safety functions secure operation
- Control via built-in CANopen network or optional communication networks
- Fastest possible controlled stop on loss of line supply
- Motor thermal monitoring and protection function
- Torque limitation
- DC sharing and optional compact design regenerative braking unit(ATV regene)
- Very quick response times on transmission of a command: 2 ms ( $\pm$  0.5 ms)
- 200% over torque ability, allow more dynamic response

#### Textile

- High protection degree version: IP65/IP66
- High resolution of the digital speed reference
- Use of synchronous motor, irrespective of load, helps to assure speed accuracy and energy saving
- High bandwidth with high-performance speed loop
- Spooling function/ Traverse control
- DC sharing and optional compact design regenerative braking unit
- Fastest possible controlled stop on loss of line supply secure continuous working machine
- Control via built-in CANopen network or optional communication networks
- Book format enables to save space inside enclosure

#### Pumping

- Dedicated motor control law for pumping and fan with optimized energy saving
- PID regulator with preset reference
- Multi motor parameter set
- ATV logic, programming function integrated in drive
- High protection degree enclosure
- Alarm management function
- Process load monitoring function
- Fault inhibition function, used in emergency situation such as smoke extraction.

#### General machine control

- ATV logic, programming function integrated in drive
- PID regulator
- 16 preset speed functions.
- Reference operation
- Line contactor and output contactor command
- Speed or torque control with current limitation
- Control via built-in CANopen network or optional communication networks
- DC bus management
- 6 motor control laws: Standard V/F, V/F 5 points, Sensorless vector control, Synchronous permanent magnet motors control, Variable torque, and Energy saving, allow user to adapt different machine behavior.

ATV320\_63440\_CPF16015C



ATV320\_63440\_CPF16031C



### Presentation - ATV320 IP20 Product

The Altivar Machine ATV320 IP20 product is a variable speed drive for three-phase asynchronous and synchronous motors from 0.18 to 15 kW.

The Altivar Machine ATV320 drive is robust, simple to commission, and easy to integrate into different machine layouts and cabinets. It can also be integrated into commonly used automation architectures. Altivar Machine ATV320 variable speed drives are particularly suitable for applications involving simple industrial machines. Furthermore, Altivar Machine ATV320 embeds many practical functions so that advanced application requirements can be covered. Altivar Machine ATV320 is designed to improve machine performance and increase machine availability while reducing the total machine cost.

#### Flexible

There are 2 different formats for IP20 products, book and compact:

- The book format (1), 45 and 60 mm (1.77 and 2.63 in.) wide, is designed to be mounted side-by-side to save significant space on the installation foot print.
- The compact format, 72 to 180 mm (2.83 to 7.08 in.) wide, is designed to be integrated in compact electrical cabinets (200 mm (7.87 in.) cabinet depth or less) or mounted directly on the machine frame.

#### Advanced connectivity

Advanced connectivity allows the Altivar Machine ATV320 to operate in commonly used automation architectures; CANopen and Modbus RTU communication protocols are embedded and various communication fieldbus options are offered based on:

- Modbus TCP, EtherNet/IP, PROFINET, EtherCAT, POWERLINK
- Modbus serial link, CANopen, ProfibusDP, DeviceNet.

#### Robust design

Altivar Machine ATV320 variable speed drives can operate in harsh environment conditions:

- Up to 50 °C/122 °F without derating
- Up to 60 °C/140 °F with derating without the need for an additional fan

The printed circuit boards are coated according to IEC 60721-3-3 class 3C3 for industrial environments and 3S2 for solid particles.

#### Effective motor control

Control of both asynchronous and synchronous motors is both simple and effective. Altivar Machine ATV320 offers +/- 10% accuracy of motor slip in open-loop control with asynchronous motors.

#### Functions dedicated to synchronous motors

Altivar Machine ATV320 variable speed drives integrate new functions for synchronous motors that are suitable for the majority of commercially-available motors.

- Simplified setting due to the reduced number of configuration parameters (4 maximum)
- Autotuning of the drive/motor combination
- High-frequency injection for high performance in open-loop mode

As standard, Altivar Machine ATV320 drives support to drive synchronous motor in open loop control. This motor control law could help customer to reduce energy consumption.

Each ATV320 drive has a corresponding synchronous motor pre-selected in the SoMove software. User could select and order synchronous motor from the software easily and reduce time to design.

(1) The book format products are up to 4 kW and compatible supply voltages are 200-240V single phase and 380-500V three phase.



ATV320U02M2W



ATV320U02M2WS

### Presentation - ATV320 IP66/65 Product

The Altivar Machine ATV320 IP66/65 drive is a variable speed drive for three-phase asynchronous and synchronous motors from 0.18 to 7.5 kW. Altivar high IP,

- offers **washable drives** for harsh environments, if users want to clean the dust & chemical pollution outside of drives.
- meets EMC C2/C3 performance to suppress the emission effect on long cable application.
- has **no external fan**, it reduces operational TOC site.
- heavy duty embedded from -10 °C/14 °F to 50 °C/122 °F for operational frequency (without derating below 4kHz switching frequency).
- has **integrated PLC and safety functions (SLS,SMS,SS1,GDL,STO)** that save the automation setup cost of hybrid automation system which is widely applied in material handling segment.

With flexibility and functionality, ATV320 IP66/65 is the only IP drives, that offers with **flexible panel building ability** to users.

### Flexible

There are 2 different sizes for ATV320 IP66/65 products with different depths (W x H x D dimensions):

- For 0.18...4 kW (0.25...5 HP), size 1: 250 mm x 340 mm x (182 or 200 or 235 mm)  
9.84 in x 13.39 in x (7.17 or 7.87 or 9.25 in)
- For 5.5 ...7.5 kW (7.5...10 HP), size 2: 320 mm x 521 mm x (300 or 335 mm)  
12.60 in x 20.51 in x (11.81 or 13.19 in)

For higher IP protection offers enclosed with two types:

- IP66 drives without Vario disconnect switch
- IP65 drives with Vario disconnect switch

The IP66/65 drives provide higher environmental resistance, and open the possibility to design with the customized ground plate (VW3A9911 & VW3A9912) and front cover of the drive, also with 2 holes in the front reserved for integrating control and signaling units.

Altivar Machine ATV320 offers variety of supply possibilities:

- 200-240 V single phase: up to 2.2 kW
- 380-500 V three phase: up to 7.5kW

### Advanced connectivity

Advanced connectivity allows the Altivar Machine ATV320 to operate in commonly used automation architectures; CANopen and Modbus RTU communication protocols are embedded and various communication fieldbus options are offered based on:

- Modbus TCP, EtherNet/IP, PROFINET, EtherCAT, POWERLINK
- Modbus serial link, CANopen, ProfibusDP, DeviceNet.

### Robust design

Altivar Machine ATV320 variable speed drives can operate in harsh environment conditions:

- Up to 50 °C/122 °F without derating
- Up to 60 °C/140 °F with derating without the need for an additional fan

The printed circuit boards are coated according to IEC 60721-3-3 class 3C3 for industrial environments and 3S2 for solid particles.

### Effective motor control

Control of both asynchronous and synchronous motors is both simple and effective. Altivar Machine ATV320 offers +/- 10% accuracy of motor slip in open-loop control with asynchronous motors.

### Features dedicated for material handling solution

Simplified setting due to the reduced number of configuration parameters (4 maximum)

- 6 preset speed functions
- Multiple parameter settings via parameter set switching
- External fan-less design, 50°C without derating below.
- 3 analog inputs, VSD can act as signal monitors.
- DC injection for fast stop
- DC bus connection to safe energy
- Jog operation
- PID regulator
- Positioning by limit switches or sensors
- Parameter switching
- Automatic restart



ATV320 with customized design



### Innovative functions (1)



Example of an application (scrolling billboard) requiring a typical ATV Logic sequence

#### Application functions

Altivar Machine ATV320 variable speed drives feature 150 functions, including:

- Configurations: standard or customizable
- Application-specific functions for material handling, textiles, hoisting, mechanical actuators
- Adjustable switching frequency (adjusted motor current, reduced motor noise)
- Adjustable monitoring function to create "My Menu" function to obtain user-specific monitoring
- Ability to upload/download drive configurations with the power off

#### ATV Logic

ATV Logic is used to adapt Altivar Machine ATV320 variable speed drives to specific applications by means of customizable integrated control system functions.

The integrated control system functions featuring ATV Logic can be used to perform simple operations without adding further devices, which reduces costs.

ATV Logic is programmed via the SoMove configuration software (consult the [SoMove catalog](#) for more information) and provides access to the following functions:

- Arithmetical operations, Boolean operators, counters, timers, etc.
- Programming of up to 50 functions by an automated sequence
- Access to the drive's internal variables
- Use internal function block such as timer, counter, and logic unit to achieve customized & advanced function as user wants.

#### Compatibility mode

ATV320 has a dedicated function of compatibility mode which enables customer to replace a legacy product ATV32 without changing PLC program. Machine builders will benefit for their maintenance and service request from their end users, regardless of the type of the network fieldbus connected. This function will reduce the down-time of machines and improve its productivity.

#### Safety functions

The Altivar Machine ATV320 range of variable speed drives provides integrated safety functions (according to standard IEC 61508) comparable with performance level "e" (PL e) according to standard ISO/EN 13849-1-2.

The Altivar Machine ATV320 drive software includes 5 safety functions that help machines meet safety requirements, whether or not they are used in conjunction with a Preventa safety module (2):

- STO: Safe Torque Off
- SLS: Safely Limited Speed
- SS1: Safe Stop 1
- SMS: Safe Maximum Speed
- GDL: Guard Door Locking

These safety functions are configured using SoMove configuration software. For more information, please refer to the [SoMove catalog](#).

*Note: To set up the safety functions, please refer to the [ATV320 Safety Functions manual](#).*

### Innovative Tool (1)

#### Altivar Efficiency Calculator

This tool calculates the level of energy efficiency of your variable speed drive according to the Ecodesign standard EN/IEC 61800-9-2.



Calculate your level of energy efficiency with the Altivar Efficiency Calculator

- **Drive Efficiency (CDM Complete Drive Module)**  
Drive performance is determined according to 8 operating points considering torque and speed
- **System Efficiency (PDS Power Drive System)**  
System performance is determined according to 8 operating points considering torque and speed. This includes the efficiency of the variable speed drive and its motor.

(1) Non-exhaustive list; please consult our [website](#).

(2) Please refer to our [machine safety web page](#)

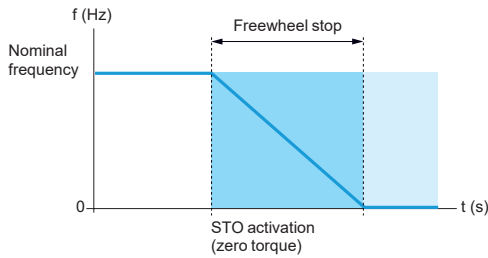

Activation of the STO safety function

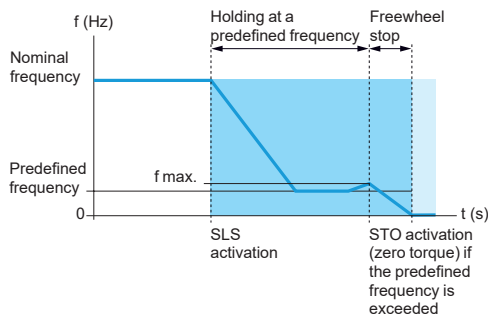

Activation of the SLS safety function

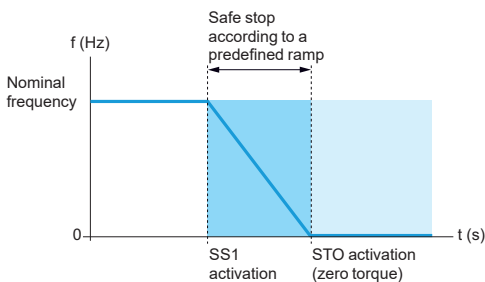

Activation of the SS1 safety function

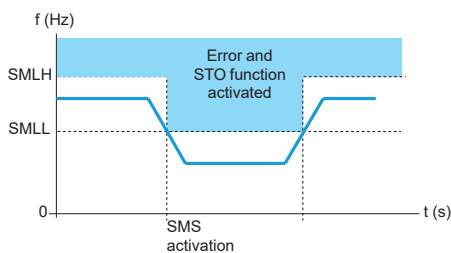

Activation of the SMS safety function

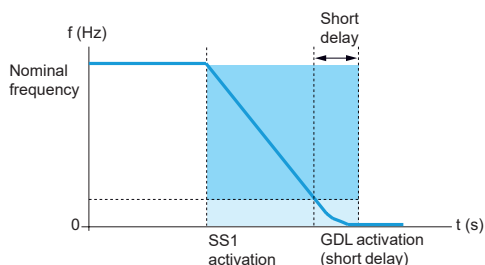

Activation of the GDL safety function (example of stop type SS1)

### Integrated safety functions (1)

#### Safe Torque Off (STO) safety function

This function brings the machine safely into a no-torque state and/or prevents it from starting accidentally.

#### Safely Limited Speed (SLS) safety function

The SLS integrated safety function can be initiated by activation of safety function inputs. This function prevents the motor from exceeding the specified speed limit. If the motor speed exceeds the specified speed limit value, safety function STO is triggered.

#### Safe Stop 1 (SS1) safety function

The SS1 integrated safety function causes a category 1 safe stop. This function monitors the deceleration according to a dedicated deceleration ramp and safely shuts off the torque once standstill has been achieved.

#### Safe Maximum Speed (SMS) safety function

This function prevents the speed of the motor from exceeding the predefined speed limit.

- 2 different speed limits can be defined and can be selected by logic inputs.
- If the motor speed exceeds the predefined speed limit value, safety function STO is triggered.

Once the SMS function is configured, it is continuously active.

#### Guard Door Locking (GDL) safety function

This function allows you to release the guard door lock after specified delay when the motor power is turned off. The specified delay is chosen according to the type of stop.

The front door of the machine can be opened only after the motor is stopped; this function helps to ensure the safety of the machine operator.

#### Setting up the integrated safety functions

Setting up the integrated safety functions in the Altivar Machine ATV320 drive does not require any options or additional accessories.

The functions are connected directly to the drive's digital inputs and can only be configured using SoMove setup software.

For more information, please refer to the [SoMove catalog](#).

(1) Please refer to the [ATV320 Safety Functions manual](#).



ATV320U02M2C...U07M2C



ATV320U11M2C...U22M2C  
ATV320U04N4C...U15N4C



ATV320U02M2B...U07M2B  
ATV320U04N4B...U15N4B



ATV320U11M2B...U22M2B  
ATV320U22N4B...U40N4B



ATV320U07N4W...U40N4W  
ATV320U07N4WS...U40N4WS



ATV320U55N4W...U75N4W  
ATV320U55N4WS...U75N4WS



CANopen communication module  
with RJ45 connectors



CANopen communication module  
with SUB-D connector



CANopen communication module  
with connection via terminals

### The offer

The Altivar Machine ATV320 range of variable speed drives covers motor power ratings from 0.18 kW/0.25 HP to 15 kW/20 HP with 4 types of power supply in book and compact control block design:

- 200 V...240 V single-phase, 0.18 kW/0.25 HP to 2.2 kW/3 HP (ATV320U●●M2B, ATV320U●●M2C, ATV320U●●M2W, ATV320U●●M2WS)
- 200 V...240 V three-phase, 0.18 kW/0.25 HP to 15 kW/20 HP (ATV320●●●M3C)
- 380 V...500 V three-phase, 0.37 kW/0.50 HP to 15 kW/20 HP (ATV320U●●N4C, ATV320●●●N4B)
- 380 V...500 V three-phase, 0.37 kW/0.50 HP to 7.5 kW/10 HP (ATV320●●●N4W, ATV320●●●N4WS)
- 525 V...600 V three-phase, 0.75 kW/1 HP to 15 kW/20 HP (ATV320●●●S6C)

References suffix meaning:

- Ending with "B" indicate that the product has a book control block
- Ending with "C" indicate that the product has a compact control block and a compact format (1)
- Ending with "W" indicate the IP66 drives without Vario Switch.
- Ending with "WS" indicate IP65 drives with Vario Switch.

Altivar Machine ATV320 drives integrate the Modbus and CANopen communication protocols as standard. Both can be accessed via the RJ45 connector on the front of the drive. To simplify connection of the Altivar Machine ATV320 drive to the CANopen machine bus, 3 dedicated communication modules are available with different connectors:

- CANopen Daisy Chain module with 2 RJ45 connectors
- CANopen module with 9-way SUB-D connector
- CANopen module with 5-way terminal block

In addition to the Modbus and CANopen standard protocols, Altivar Machine ATV320 drives can be connected to the main industrial communication buses and networks by adding one of the following optional communication modules:

- Modbus/TCP - Ethernet/IP
- PROFIBUS DP V1
- DeviceNet
- EtherCAT
- POWERLINK
- PROFINET

### Integrated EMC filters

Altivar 320, have built-in EMC filter in ATV320U●●M2B, ATV320U●●M2C, ATV320●●●N4B, ATV320●●●N4C and ATV320●●●W● drives to meet the EMC standard.

| Drive                   | Maximum length of shielded cable (2)(3)<br>according to |                               |
|-------------------------|---|-------------------------------|
|                         | IEC/EN 61800-3<br>Category C2                           | IEC/EN 61800-3<br>Category C3 |
| ATV320●●●M2●            | 10  | 10                            |
| ATV320U04N4C...U15N4C   | 10  | 10                            |
| ATV320U22N4C...U40N4C   | 10  | 20                            |
| ATV320U04N4B...U15N4B   | 5   | 5                             |
| ATV320U22N4B...U40N4B   | 10  | 20                            |
| ATV320U55N4●...U75N4●   | 2   | 20                            |
| ATV320D11N4●...D15N4●   | -   | 30                            |
| ATV320U02M2W●...U22M2W● | 10  | 10                            |
| ATV320U04N4W●...U75N4W● | 10  | 10                            |

The EMC filter enables compliance with standard IEC/EN 61800-3, category C2 or C3 in environment 1 or 2 and to comply with the European Electromagnetic Compatibility Directive (EMC).

(1) For the book format, several drives can be mounted side-by-side to save space.

(2) If motors are connected in parallel, it is the total cable length that should be taken into account.

(3) The maximum motor cable lengths is at 4 kHz switching frequency.

| EMC standard description  |                 |   |                   |   |
|---------------------------|-----------------|---|-------------------|---|
| IEC 61800-3 Category      | C1              | C2  | C3                | C4  |
| Environment               | 1st environment | 1st or 2nd environment<br>(choice of the user)    | 2nd environment   |   |
| Supply voltage/current    | < 1000 V        | –   | –                 | > 1000 V, or<br>> 400 A or<br>IT supply network |
| Knowledge and requirement | No requirements | Installation and commissioning by EMC expert only | EMC plan required | –   |

The EMC filter enables compliance with standard IEC/EN 61800-3, category C2 or C3 in environment 1 or 2 and to comply with the European Electromagnetic Compatibility Directive (EMC).

| EMC standards |  |                   |
|---------------|--|-------------------|
| Category      | Subcategory  | Test standard     |
| Emission      | Radiated noise   | CISPR11 (EN55011) |
|               | Conducted noise  | CISPR11 (EN55011) |
| Immunity      | Electrostatic Discharge (ESD) test                                   | IEC61000-4-2      |
|               | Radioactive radio-frequency magnetic contactor field                 | IEC61000-4-3      |
|               | Electrical fast transient (EFT)/burst transients test                | IEC61000-4-4      |
|               | Electrical Surge Test  | IEC61000-4-5      |
|               | Immunity to conducted disturbances induced by radio-frequency fields | IEC61000-4-6      |
|               | Voltage dip/interruption of power                                    | IEC61000-4-11     |

| IEC 60068-2      |                              |
|------------------|------------------------------|
| Description      | Test and endurance standards |
| Temperature test | IEC 60068-2-2                |
| Vibration test   | IEC 60068-2-6                |
| Schock test      | IEC 60068-2-27               |
| Shake test       | IEC 60068-2-29               |



### The offer (continued)

#### Accessories and external options

Accessories and external options are available with Altivar Machine ATV320 drives. The type of external accessories and options depends on the drive rating.

#### Accessories

- UL Type 1 conformity kits, plates for direct mounting on 35 mm/1.38 in. rails, etc.
- Bracket for direct mounting of GV2/ATV320U●●●●B circuit breaker
- Adapter for mounting the control module at 90°, for mounting the power module on its side, keeping the control module visible and accessible
- Daisy chain DC bus cordsets for daisy chain connection of the DC bus

#### External options

- Braking resistors
- Line chokes
- Motor chokes
- Additional EMC filters
- Adapter extension module for compact control block drive
- Speed monitoring module

#### Dialog and configuration tools

##### Human-Machine interface

The 4-digit display **1** shows drive states, error codes, and parameter values. The navigation button **2** is used to navigate through the menus, modify values, and change the motor speed in local mode.

##### HMI terminals

Altivar Machine ATV320 drives can be connected to a graphic display terminal (VW3A1111, VW3A1101) **3** or a remote display terminal **4**, which are available as options. The HMI terminals can be mounted on an enclosure door with IP65 degree of protection. They provide the same level of access as the on-board Human-Machine interface.

The HMI terminal display in the majority of user languages, and provide a user-friendly environment for configuration, debugging or maintenance.

##### SoMove setup software

SoMove setup software is used to configure, adjust, debug (using the Oscilloscope function), and maintain Altivar Machine ATV320 drives in the same way as for other Schneider Electric drives and starters.

For more information, please refer to the [SoMove catalog](#).

##### Simple Loader and Multi-Loader configuration tools

The Simple Loader tool **6** enables the configuration from one powered-up drive to be duplicated on another powered-up drive.

The Multi-Loader tool **5** enables configurations from a PC or drive to be copied and duplicated on another drive; the drives do not need to be powered up.

**7** Direct cable connection doesn't affect Certification & Protection degree (IP level). Green bar: Advanced configuration tool

The advanced keypad tool **5** enables configurations from a PC or drive to be copied and duplicated on another drive, also support for REMOTE/LOCAL operation.

See [page 19](#).

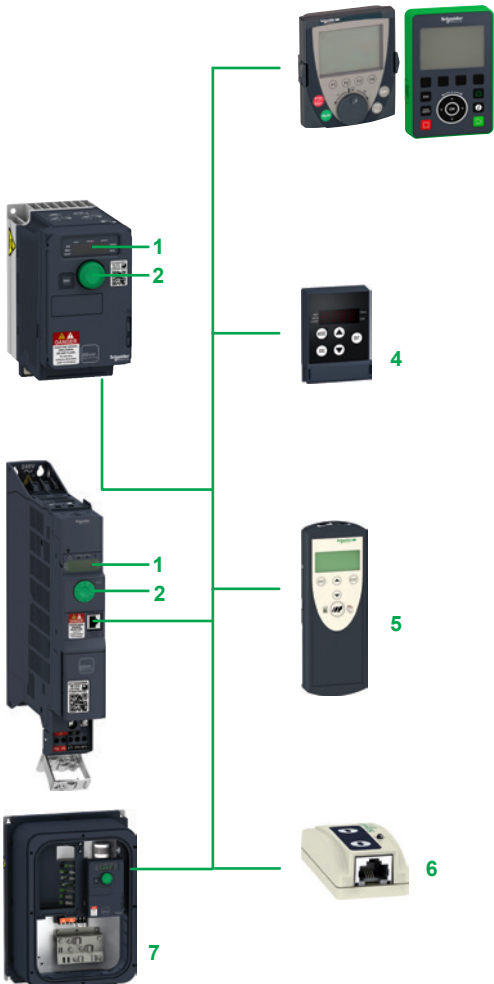

ATV320 dialog and configuration tools

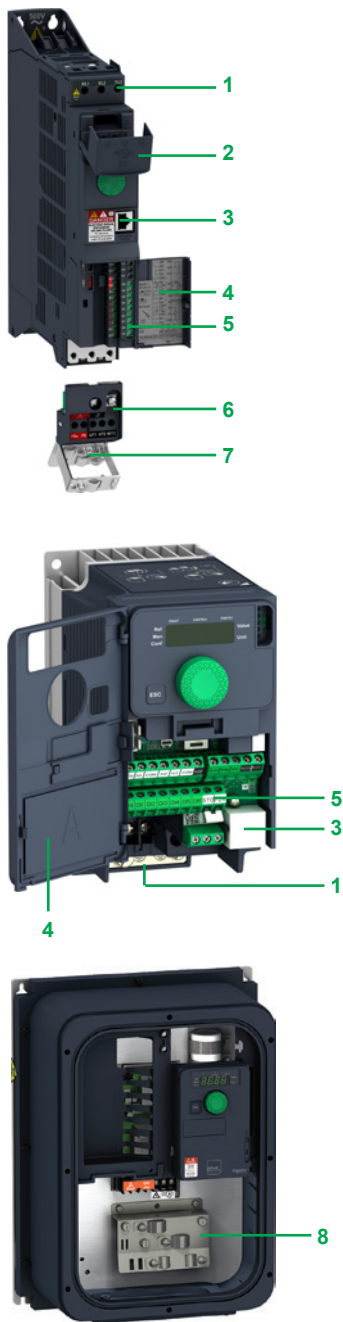

### Description

- 1 Power terminals
- 2 Protective cover to block access to the power terminals 1 when closed
- 3 RJ45 communication port for access to integrated protocols: Modbus serial link and CANopen machine bus
- 4 Protective cover for access to the control terminals (also includes a label with a wiring diagram)
- 5 Control terminals for I/O connection:
  - 6 digital inputs:
    - 4 configurable for positive digital input (Sink) or negative digital input (Source)
    - 1 input configurable as a PTC probe input
    - 1 x 20 kHz pulse control input, 24 V  $\overline{\text{---}}$ , impedance 3.5 k $\Omega$ , sampling time 8 ms
  - 1 digital output:
    - 24 V  $\overline{\text{---}}$ , sampling time 2 ms, maximum voltage 30 V, maximum current 100 mA
  - 3 analog inputs:
    - 1 current analog input, by programming X and Y from 0 to 20 mA, impedance 250  $\Omega$
    - 1 bipolar differential analog input  $\pm 10$  V, impedance 30 k $\Omega$
    - 1 voltage analog input 0...10 V  $\overline{\text{---}}$ , impedance 30 k $\Omega$ , sampling time 2 ms
  - 1 analog output configurable as:
    - voltage analog output 0...10 V  $\overline{\text{---}}$ , minimum load impedance 470  $\Omega$
    - current analog output 0...20 mA, maximum load impedance 800  $\Omega$
  - 2 relay outputs:
    - 1 NC contact and 1 NO contact with common point
- Minimum switching capacity 5 mA for 24 V  $\overline{\text{---}}$ , maximum switching capacity 3 A on resistive load, 2 A on inductive load for 250 V  $\sim$  or 30 V  $\overline{\text{---}}$ 
  - 1 NO contact, maximum switching capacity 5 A on resistive load
- 6 Removable motor power terminal block (allows quick disconnect and re-connect of motor cables during maintenance operations)
- 7 EMC mounting plate (integral part of the motor power terminal block 6). This plate is supplied with a cable guide support, which can be used if required.
- 8 Direct cable connection doesn't affect Certification & Protection degree (IP level).

### Standards and certifications (1)

Altivar Machine ATV320 drives have been developed to conform to the strictest international standards and recommendations relating to industrial electrical control devices (IEC), in particular:

- IEC 61800-5-1
- IEC 61800-3:
- EMC immunity: IEC 61800-3, Environments 1 and 2
- Conducted emission compliance:
  - IEC 61800-3, category C2, C3 with integrated EMC filter for ATV320●M2●, ATV320●N4W●, ATV320U04N4●●●●D15N4● drives
  - IEC 61800-3, category C1, C2, C3 with additional EMC filter for ATV320●N4●, ATV320●M2● drives
- EN ISO 13849-1/-2 category 3 (PL e)

Altivar Machine ATV320 drives are certified:

- CE - LV EMC
- CE - Machine
- ATEX
- UL 508C
- UL61800-5-1
- CSA 22.2 N274
- CSA 22N4 (ATV320●●●●●B)
- NOM (ATV320●●●●●B)
- GOST
- EAC
- CTICK
- KC (ATV320●●●●●B, ATV320●●●●●C)
- SIL

They are CE marked according to the European low voltage (2014/35/UE) and EMC (2014/30/UE) directives.

They also comply with environmental directives (RoHS).

(1) A complete list of certifications and characteristics is available on [our website](#).

# Variable speed drives

## Altivar Machine ATV320

Drives with compact control block, IP20



ATV320U02M2C...U07M2C



ATV320U11M2C...U22M2C  
ATV320U04N4C...U15N4C



ATV320U22N4C...  
ATV320U40N4C



ATV320U55M3C

| Drives with compact control block  |                           |       |                |                               |   |                                |   |               |              |              |
|--|---------------------------|-------|----------------|-------------------------------|---|--------------------------------|---|---------------|--------------|--------------|
| Motor  | Line supply               |       |                |                               |   | Altivar Machine ATV320         |   |               |              |              |
| Power indicated on rating plate (1)  | Max. line current (2) (3) |       | Apparent power | Max. prospective line Isc (4) | Max. continuous output current (In) (1) | Max. transient current for 60s | Power dissipated at maximum output current (In) (1) | Reference (1) | Weight       |              |
|  | at U1                     | at U2 | at U2          |                               |   |                                |   |               |              |              |
| kW   | HP                        | A     | A              | kVA                           | kA                                      | A                              | A   | W             | kg/lb        |              |
| <b>Single-phase supply voltage: 200...240 V 50/60 Hz, with integrated EMC filter (6)</b> |                           |       |                |                               |   |                                |   |               |              |              |
| 0.18   | 0.25                      | 3.4   | 2.8            | 0.7                           | 1                                       | 1.5                            | 2.3   | 17            | ATV320U02M2C | 0.800/1.278  |
| 0.37   | 0.5                       | 5.9   | 4.9            | 1.2                           | 1                                       | 3.3                            | 5   | 30            | ATV320U04M2C | 1.000/2.204  |
| 0.55   | 0.75                      | 7.8   | 6.6            | 1.6                           | 1                                       | 3.7                            | 5.6   | 33            | ATV320U06M2C | 1.100/2.425  |
| 0.75   | 1                         | 10.0  | 8.4            | 2                             | 1                                       | 4.8                            | 7.2   | 45            | ATV320U07M2C |              |
| 1.1  | 1.5                       | 13.7  | 11.5           | 2.8                           | 1                                       | 6.9                            | 10.4  | 61            | ATV320U11M2C | 1.600/3.527  |
| 1.5  | 2                         | 17.8  | 14.9           | 3.6                           | 1                                       | 8                              | 12  | 76            | ATV320U15M2C |              |
| 2.2  | 3                         | 24.0  | 20.2           | 4.8                           | 1                                       | 11                             | 16.5  | 99            | ATV320U22M2C |              |
| <b>Three-phase supply voltage: 200...240 V 50/60 Hz, without integrated EMC filter</b>   |                           |       |                |                               |   |                                |   |               |              |              |
| 0.18   | 0.25                      | 2.0   | 1.7            | 0.7                           | 5                                       | 1.5                            | 2.3   | 15            | ATV320U02M3C | 0.800/1.278  |
| 0.37   | 0.5                       | 3.6   | 3.0            | 1.2                           | 5                                       | 3.3                            | 5   | 27            | ATV320U04M3C | 0.900/1.984  |
| 0.55   | 0.75                      | 4.9   | 4.2            | 1.7                           | 5                                       | 3.7                            | 5.6   | 31            | ATV320U06M3C | 1.000/2.204  |
| 0.75   | 1.0                       | 6.3   | 5.3            | 2.2                           | 5                                       | 4.8                            | 7.2   | 42            | ATV320U07M3C |              |
| 1.1  | 1.5                       | 8.6   | 7.2            | 3.0                           | 5                                       | 6.9                            | 10.4  | 58            | ATV320U11M3C | 1.400/3.086  |
| 1.5  | 2.0                       | 11.1  | 9.3            | 3.9                           | 5                                       | 8                              | 12  | 72            | ATV320U15M3C |              |
| 2.2  | 3.0                       | 14.9  | 12.5           | 5.2                           | 5                                       | 11                             | 16.5  | 91            | ATV320U22M3C |              |
| 3.0  | 3.0                       | 18.7  | 15.7           | 6.5                           | 5                                       | 13.7                           | 20.6  | 105           | ATV320U30M3C | 2.200/4.850  |
| 4.0  | 5.0                       | 23.8  | 19.9           | 8.3                           | 5                                       | 17.5                           | 26.3  | 140           | ATV320U40M3C |              |
| 5.5  | 7.5                       | 35.4  | 29.8           | 12.4                          | 22                                      | 27.5                           | 41.3  | 242           | ATV320U55M3C | 3.500/7.716  |
| 7.5  | 10.0                      | 45.3  | 38.2           | 15.9                          | 22                                      | 33                             | 49.5  | 293           | ATV320U75M3C | 3.600/7.937  |
| 11.0   | 15.0                      | 60.9  | 51.4           | 21.4                          | 22                                      | 54                             | 81  | 468           | ATV320D11M3C | 6.800/14.991 |
| 15.0   | 20.0                      | 79.7  | 67.1           | 27.9                          | 22                                      | 66                             | 99  | 551           | ATV320D15M3C | 6.900/15.212 |

(1) These values are given for a nominal switching frequency of 4 kHz, for use in continuous operation. The switching frequency is adjustable from 2 to 16 kHz. Above 4 kHz, derate the nominal drive current. The nominal motor current should not exceed this value (see derating curves in the [Installation Manual](#)).

(2) Typical value for a 4-pole motor and a maximum switching frequency of 4 kHz, with no line choke for max.

(3) Nominal supply voltage, min. U1, max. U2: 200 (U1)...240 V (U2), 380 (U1)...500 V (U2), 525(U1)...600(U2).

(4) If line Isc is greater than the values in the table, add line chokes.

## Variable speed drives

## Altivar Machine ATV320

Drives with compact control block, IP20



ATV320U07S6C



ATV320U15S6C



ATV320U55N4C

## Drives with compact control block

| Motor   |                           | Line supply    |       |                               |   | Altivar Machine ATV320         |   |       |              | Reference<br>(1) | Weight |
|---|---------------------------|----------------|-------|-------------------------------|---|--------------------------------|---|-------|--------------|------------------|--------|
| Power indicated on rating plate (1)   | Max. line current (2) (3) | Apparent power |       | Max. prospective line Isc (4) | Max. continuous output current (In) (1) | Max. transient current for 60s | Power dissipated at maximum output current (In) (1) |       |              |                  |        |
|   |                           | at U1          | at U2 |                               |   |                                |   | at U2 | A            | A                | W      |
| kW  | HP                        | A              | A     | kVA                           | kA                                      | A                              | A   | W     |              | kg/lb            |        |
| <b>Three-phase supply voltage: 380...500 V 50/60 Hz, with integrated EMC filter (5) (6)</b> |                           |                |       |                               |   |                                |   |       |              |                  |        |
| 0.37  | 0.5                       | 2.1            | 1.6   | 1.4                           | 5                                       | 1.5                            | 2.25  | 23    | ATV320U04N4C | 1.200/2.866      |        |
| 0.55  | 0.75                      | 2.8            | 2.2   | 1.9                           | 5                                       | 1.9                            | 2.85  | 27    | ATV320U06N4C | 2.646            |        |
| 0.75  | 1                         | 3.6            | 2.8   | 2.4                           | 5                                       | 2.3                            | 3.45  | 32    | ATV320U07N4C |                  |        |
| 1.1   | 1.5                       | 5              | 3.8   | 3.3                           | 5                                       | 3                              | 4.5   | 40    | ATV320U11N4C | 1.300/2.866      |        |
| 1.5   | 2                         | 6.4            | 4.9   | 4.2                           | 5                                       | 4.1                            | 6.15  | 56    | ATV320U15N4C |                  |        |
| 2.2   | 3                         | 8.7            | 6.6   | 5.7                           | 5                                       | 5.5                            | 8.25  | 74    | ATV320U22N4C | 2.100/4.630      |        |
| 3   | 3                         | 11.1           | 8.4   | 7.3                           | 5                                       | 7.1                            | 10.65   | 93    | ATV320U30N4C |                  |        |
| 4   | 5                         | 13.7           | 10.6  | 9.2                           | 5                                       | 9.5                            | 14.25   | 111   | ATV320U40N4C | 2.200/4.850      |        |
| 5.5   | 7.5                       | 20.7           | 14.5  | 12.6                          | 22                                      | 14.3                           | 21.45   | 195   | ATV320U55N4C | 2.200/4.850      |        |
| 7.5   | 10.0                      | 26.5           | 18.7  | 16.2                          | 22                                      | 17.0                           | 25.5  | 229   | ATV320U75N4C | 2.200/4.850      |        |
| 11.0  | 15.0                      | 36.6           | 25.6  | 22.2                          | 22                                      | 27.7                           | 41.6  | 370   | ATV320D11N4C | 6.800/14.991     |        |
| 15.0  | 20.0                      | 47.3           | 33.3  | 28.8                          | 22                                      | 33.0                           | 49.5  | 452   | ATV320D15N4C | 6.900/15.211     |        |
| <b>Three-phase supply voltage: 525...600 V 50/60 Hz, without integrated EMC filter (7)</b>  |                           |                |       |                               |   |                                |   |       |              |                  |        |
| 0.75  | 1                         | 1.5            | 1.4   | 1.5                           | 5                                       | 1.7                            | 2.6   | 34    | ATV320U07S6C | 1.300/2.866      |        |
| 1.5   | 2                         | 2.6            | 2.4   | 2.5                           | 5                                       | 2.7                            | 4.1   | 54    | ATV320U15S6C |                  |        |
| 2.2   | 3                         | 3.7            | 3.2   | 3.4                           | 5                                       | 3.9                            | 5.9   | 77    | ATV320U22S6C | 2.000/4.409      |        |
| 4   | 5                         | 6.5            | 5.8   | 6.0                           | 5                                       | 6.1                            | 9.2   | 96    | ATV320U40S6C | 2.500/5.511      |        |
| 5.5   | 7.5                       | 8.4            | 7.5   | 7.8                           | 22                                      | 9.0                            | 13.5  | 148   | ATV320U55S6C | 3.500/7.716      |        |
| 7.5   | 10                        | 11.6           | 10.5  | 10.9                          | 22                                      | 11.0                           | 16.5  | 175   | ATV320U75S6C |                  |        |
| 11  | 15                        | 15.8           | 14.1  | 14.7                          | 22                                      | 17.0                           | 25.5  | 267   | ATV320D11S6C | 6.500/14.330     |        |
| 15  | 20                        | 22.1           | 20.1  | 20.9                          | 22                                      | 22.0                           | 33.0  | 317   | ATV320D15S6C |                  |        |

(1) These values are given for a nominal switching frequency of 4 kHz, for use in continuous operation. The switching frequency is adjustable from 2 to 16 kHz. Above 4 kHz, derate the nominal drive current. The nominal motor current should not exceed this value (see derating curves in the [Installation Manual](#)).

(2) Typical value for a 4-pole motor and a maximum switching frequency of 4 kHz, with no line choke for max.

(3) Nominal supply voltage, min. U1, max. U2: 200 (U1)...240 V (U2), 380 (U1)...500 V (U2), 525 (U1)...600 (U2).

(4) If line Isc is greater than the values in the table, add line chokes.

(5) Drives supplied with category C2 integrated EMC filter. This filter can be disconnected.

(6) Drives are supplied with an EMC plate, for assembly by the customer.

(7) A line choke is mandatory with ATV320●●●S6C drives. To be ordered separately, see [page 40](#).

# Variable speed drives

## Altivar Machine ATV320

### Drives with book control block, IP20



ATV320U02M2B...U07M2B  
ATV320U04N4B...U15N4B



ATV320U11M2B...U22M2B  
ATV320U22N4B...U40N4B



ATV320U55N4B



ATV320D15N4B

| Drives with book control block  |      |                              |       |                |                                  |  |                                |  |              |                  |        |
|---|------|------------------------------|-------|----------------|----------------------------------|--|--------------------------------|--|--------------|------------------|--------|
| Motor   |      | Line supply                  |       |                |                                  | Altivar Machine ATV320                     |                                |  |              | Reference<br>(1) | Weight |
| Power indicated on rating plate<br>(1)  |      | Max. line current<br>(2),(3) |       | Apparent power | Max. prospective line Isc<br>(4) | Max. continuous output current (In)<br>(1) | Max. transient current for 60s | Power dissipated at maximum output current (In)<br>(1) |              |                  |        |
|   |      | at U1                        | at U2 |                |                                  |  |                                |  |              | at U2            |        |
| kW  | HP   | A                            | A     | kVA            | kA                               | A  | A                              | W  |              | kg/lb            |        |
| Single-phase supply voltage: 200...240 V 50/60 Hz, with integrated EMC filter (5) (6) |      |                              |       |                |                                  |  |                                |  |              |                  |        |
| 0.18  | 0.25 | 3.4                          | 2.8   | 0.7            | 1                                | 1.5  | 2.3                            | 19   | ATV320U02M2B | 2.400/5.291      |        |
| 0.37  | 0.5  | 6                            | 5     | 1.2            | 1                                | 3.3  | 5                              | 31   | ATV320U04M2B | 2.500/5.511      |        |
| 0.55  | 0.75 | 7.9                          | 6.7   | 1.6            | 1                                | 3.7  | 5.6                            | 35   | ATV320U06M2B |                  |        |
| 0.75  | 1    | 10.1                         | 8.5   | 2              | 1                                | 4.8  | 7.2                            | 46   | ATV320U07M2B | 2.400/5.291      |        |
| 1.1   | 1.5  | 13.6                         | 11.5  | 2.8            | 1                                | 6.9  | 10.4                           | 62   | ATV320U11M2B | 2.900/6.393      |        |
| 1.5   | 2    | 17.6                         | 14.8  | 3.6            | 1                                | 8  | 12                             | 77   | ATV320U15M2B |                  |        |
| 2.2   | 3    | 23.9                         | 20.1  | 4.8            | 1                                | 11   | 16.5                           | 98   | ATV320U22M2B |                  |        |
| Three-phase supply voltage: 380...500 V 50/60 Hz, with integrated EMC filter (5) (6)  |      |                              |       |                |                                  |  |                                |  |              |                  |        |
| 0.37  | 0.5  | 2.1                          | 1.6   | 1.4            | 5                                | 1.5  | 2.3                            | 23   | ATV320U04N4B | 2.500/5.511      |        |
| 0.55  | 0.75 | 2.8                          | 2.2   | 1.9            | 5                                | 1.9  | 2.9                            | 27   | ATV320U06N4B | 2.600/5.732      |        |
| 0.75  | 1    | 3.6                          | 2.7   | 2.3            | 5                                | 2.3  | 3.5                            | 31   | ATV320U07N4B |                  |        |
| 1.1   | 1.5  | 5                            | 3.8   | 3.3            | 5                                | 3  | 4.5                            | 41   | ATV320U11N4B | 2.500/5.511      |        |
| 1.5   | 2    | 6.5                          | 4.9   | 4.2            | 5                                | 4.1  | 6.2                            | 56   | ATV320U15N4B |                  |        |
| 2.2   | 3    | 8.7                          | 6.6   | 5.7            | 5                                | 5.5  | 8.3                            | 74   | ATV320U22N4B | 3.000/6.614      |        |
| 3   | 3    | 11.1                         | 8.4   | 7.3            | 5                                | 7.1  | 10.7                           | 93   | ATV320U30N4B |                  |        |
| 4   | 5    | 13.7                         | 10.5  | 9.1            | 5                                | 9.5  | 14.3                           | 111  | ATV320U40N4B |                  |        |
| 5.5   | 7.5  | 20.7                         | 14.5  | 12.6           | 22                               | 14.3                                       | 21.45                          | 195  | ATV320U55N4B | 7.500/16.534     |        |
| 7.5   | 10   | 26.5                         | 18.7  | 16.2           | 22                               | 17   | 25.5                           | 229  | ATV320U75N4B |                  |        |
| 11  | 15   | 36.6                         | 25.6  | 22.2           | 22                               | 27.7                                       | 41.6                           | 370  | ATV320D11N4B | 8.700/19.180     |        |
| 15  | 20   | 47.3                         | 33.3  | 28.8           | 22                               | 33   | 49.5                           | 452  | ATV320D15N4B | 8.800/19.401     |        |

(1) These values are given for a nominal switching frequency of 4 kHz, for use in continuous operation. The switching frequency is adjustable from 2 to 16 kHz. Above 4 kHz, derate the nominal drive current. The nominal motor current should not exceed this value (see derating curves in the [Installation Manual](#)).

(2) Typical value for a 4-pole motor and a maximum switching frequency of 4 kHz, with no line choke for max. prospective line Isc (4).

(3) Nominal supply voltage, min. U1, max. U2: 200 (U1)...240 V (U2), 380 (U1)...500 V (U2), 525 (U1)...600 V (U2).

(4) If line Isc is greater than the values in the table, add line chokes.

(5) Drives supplied with category C2 integrated EMC filter. This filter can be disconnected.

(6) Connection in compliance with EMC standards:  
 - ATV320●●●M2B, ATV320U04N4B...ATV320U40N4B drives are supplied with an EMC plate. This is integral part of the power terminal; these 2 components cannot be separated.  
 - ATV320U55N4B...D15N4B drives are supplied with an EMC plate, for assembly by the customer.

# Variable speed drives

## Altivar Machine ATV320

IP66 drive without Vario and IP65 drive with Vario

ATV320\_63440\_CPMGUT08024



ATV320U02M2W  
...U40N4W

ATV320\_63440\_CPMGUT05558



ATV320U04M2W,  
ATV320U06M2W

ATV320\_63440\_CPMGUT0565C



ATV320U07M2W  
...U40N4WS

ATV320\_63440\_CPMGUT0800B



ATV320U11M2W,  
ATV320U15M2W

| Drives for harsh environment IP66/IP65  |                           |                |       |                               |   |                                |   |               |               |               |               |        |
|---|---------------------------|----------------|-------|-------------------------------|---|--------------------------------|---|---------------|---------------|---------------|---------------|--------|
| Motor   |                           | Line supply    |       |                               |   | Altivar Machine ATV320         |   |               |               |               | Reference (1) | Weight |
| Power indicated on rating plate (1)   | Max. line current (2) (3) | Apparent power |       | Max. prospective line Isc (4) | Max. continuous output current (In) (1) | Max. transient current for 60s | Power dissipated at maximum output current (In) (1) | Reference (1) | Weight        |               |               |        |
|   |                           | at U1          | at U2 |                               |   |                                |   |               |               | at U2         | kg/lb         |        |
| kW  | HP                        | A              | A     | kVA                           | kA                                      | A                              | A   | W             |               | kg/lb         |               |        |
| Single-phase supply voltage: 200...240 V 50/60 Hz, with integrated EMC filter, IP66 (5)             |                           |                |       |                               |   |                                |   |               |               |               |               |        |
| 0.18  | 0.25                      | 3.4            | 2.8   | 0.7                           | 1                                       | 1.5                            | 2.3   | 17            | ATV320U02M2W  | 5.000/11.023  |               |        |
| 0.37  | 0.5                       | 5.9            | 4.9   | 1.2                           | 1                                       | 3.3                            | 5   | 30            | ATV320U04M2W  | 5.100/11.243  |               |        |
| 0.55  | 0.75                      | 7.8            | 6.6   | 1.6                           | 1                                       | 3.7                            | 5.6   | 33            | ATV320U06M2W  |               |               |        |
| 0.75  | 1                         | 10             | 8.4   | 2                             | 1                                       | 4.8                            | 7.2   | 45            | ATV320U07M2W  |               |               |        |
| 1.1   | 1.5                       | 13.7           | 11.5  | 2.8                           | 1                                       | 6.9                            | 10.4  | 61            | ATV320U11M2W  | 7.400/16.314  |               |        |
| 1.5   | 2                         | 17.8           | 14.9  | 3.6                           | 1                                       | 8                              | 12  | 76            | ATV320U15M2W  |               |               |        |
| 2.2   | 3                         | 24             | 20.2  | 4.8                           | 1                                       | 11                             | 16.5  | 99            | ATV320U22M2W  |               |               |        |
| Three-phase supply voltage: 380...500 V 50/60 Hz, with integrated EMC filter, IP66 (5)              |                           |                |       |                               |   |                                |   |               |               |               |               |        |
| 0.37  | 0.5                       | 2.1            | 1.6   | 1.4                           | 5                                       | 1.5                            | 2.3   | 23            | ATV320U04N4W  | 5.900/13.007  |               |        |
| 0.55  | 0.75                      | 2.8            | 2.2   | 1.9                           | 5                                       | 1.9                            | 2.9   | 27            | ATV320U06N4W  |               |               |        |
| 0.75  | 1                         | 3.6            | 2.8   | 2.4                           | 5                                       | 2.3                            | 3.5   | 32            | ATV320U07N4W  |               |               |        |
| 1.1   | 1.5                       | 5              | 3.8   | 3.3                           | 5                                       | 3                              | 4.5   | 40            | ATV320U11N4W  | 6.000/13.227  |               |        |
| 1.5   | 2                         | 6.4            | 4.9   | 4.2                           | 5                                       | 4.1                            | 6.2   | 56            | ATV320U15N4W  |               |               |        |
| 2.2   | 3                         | 8.7            | 6.6   | 5.7                           | 5                                       | 5.5                            | 8.3   | 74            | ATV320U22N4W  | 7.700/16.975  |               |        |
| 3   | 3                         | 11.1           | 8.4   | 7.3                           | 5                                       | 7.1                            | 10.7  | 93            | ATV320U30N4W  |               |               |        |
| 4   | 5                         | 13.7           | 10.6  | 9.2                           | 5                                       | 9.5                            | 14.3  | 111           | ATV320U40N4W  | 7.800/17.196  |               |        |
| 5.5   | 7.5                       | 20.7           | 14.5  | 12.6                          | 22                                      | 14.3                           | 21.5  | 195           | ATV320U55N4W  | 22.000/48.501 |               |        |
| 7.5   | 10                        | 26.5           | 18.7  | 16.2                          | 22                                      | 17.0                           | 25.5  | 229           | ATV320U75N4W  |               |               |        |
| Single-phase supply voltage: 200...240 V 50/60 Hz, with integrated EMC filter, IP65, with vario (5) |                           |                |       |                               |   |                                |   |               |               |               |               |        |
| 0.18  | 0.25                      | 3.4            | 2.8   | 0.7                           | 1                                       | 1.5                            | 2.3   | 17            | ATV320U02M2WS | 5.400/11.904  |               |        |
| 0.37  | 0.5                       | 5.9            | 4.9   | 1.2                           | 1                                       | 3.3                            | 5   | 30            | ATV320U04M2WS | 5.500/12.125  |               |        |
| 0.55  | 0.75                      | 7.8            | 6.6   | 1.6                           | 1                                       | 3.7                            | 5.6   | 33            | ATV320U06M2WS | 5.500/12.125  |               |        |
| 0.75  | 1                         | 10.0           | 8.4   | 2.0                           | 1                                       | 4.8                            | 7.2   | 45            | ATV320U07M2WS |               |               |        |
| 1.1   | 1.5                       | 13.7           | 11.5  | 2.8                           | 1                                       | 6.9                            | 10.4  | 61            | ATV320U11M2WS | 7.800/17.196  |               |        |
| 1.5   | 2                         | 17.8           | 14.9  | 3.6                           | 1                                       | 8                              | 12  | 76            | ATV320U15M2WS |               |               |        |
| 2.2   | 3                         | 24.0           | 20.2  | 4.8                           | 1                                       | 11                             | 16.5  | 99            | ATV320U22M2WS |               |               |        |
| Three-phase supply voltage: 380...500 V 50/60 Hz, with integrated EMC filter, IP65, with vario (5)  |                           |                |       |                               |   |                                |   |               |               |               |               |        |
| 0.37  | 0.5                       | 2.1            | 1.6   | 1.4                           | 5                                       | 1.5                            | 2.3   | 23            | ATV320U04N4WS | 6.300/13.889  |               |        |
| 0.55  | 0.75                      | 2.8            | 2.2   | 1.9                           | 5                                       | 1.9                            | 2.9   | 27            | ATV320U06N4WS |               |               |        |
| 0.75  | 1                         | 3.6            | 2.8   | 2.4                           | 5                                       | 2.3                            | 3.5   | 32            | ATV320U07N4WS |               |               |        |
| 1.1   | 1.5                       | 5.0            | 3.8   | 3.3                           | 5                                       | 3                              | 4.5   | 40            | ATV320U11N4WS | 6.400/14.109  |               |        |
| 1.5   | 2.0                       | 6.4            | 4.9   | 4.2                           | 5                                       | 4.1                            | 6.2   | 56            | ATV320U15N4WS |               |               |        |
| 2.2   | 3.0                       | 8.7            | 6.6   | 5.7                           | 5                                       | 5.5                            | 8.3   | 74            | ATV320U22N4WS | 8.100/17.857  |               |        |
| 3.0   | 3.0                       | 11.1           | 8.4   | 7.3                           | 5                                       | 7.1                            | 10.7  | 93            | ATV320U30N4WS |               |               |        |
| 4.0   | 5.0                       | 13.7           | 10.6  | 9.2                           | 5                                       | 9.5                            | 14.3  | 111           | ATV320U40N4WS | 8.200/18.077  |               |        |
| 5.5   | 7.5                       | 20.7           | 14.5  | 12.6                          | 22                                      | 14.3                           | 21.5  | 195           | ATV320U55N4WS | 22.700/50.044 |               |        |
| 7.5   | 10.0                      | 26.5           | 18.7  | 16.2                          | 22                                      | 17.0                           | 25.5  | 229           | ATV320U75N4WS |               |               |        |

(1) These values are given for a nominal switching frequency of 4 kHz, for use in continuous operation. The switching frequency is adjustable from 2 to 16 kHz. Above 4 kHz, derate the nominal drive current. The nominal motor current should not exceed this value (see derating curves in the [Installation Manual](#)).

(2) Typical value for a 4-pole motor and a maximum switching frequency of 4 kHz, with no line choke for max. prospective line Isc (4).

(3) Nominal supply voltage, min. U1, max. U2: 200 (U1)...240 V (U2), 380 (U1)...500 V (U2).

(4) If line Isc is greater than the values in the table, add line chokes.

(5) Drives supplied with category C2 integrated EMC filter. This filter can be disconnected.



GV2 / ATV320 direct mounting: **GV2L08** + **(VW3A9921 + GV2AF5)** + **ATV320U07N4B**

### Accessories

| Description  | For use with                                 | Minimum order quantity | Reference  | Weight kg/lb     |
|--|--|------------------------|--|------------------|
| <b>Components for mounting GV2 circuit breaker directly on ATV320 drive</b>  |  |                        |  |                  |
| <b>Bracket for GV2/ATV320 direct mounting</b><br>Mechanical bracket for holding the GV2 circuit breaker in place when directly mounted on the ATV320 drive.<br>Requires a GV2AF5 adapter plate for electrical connection, to be ordered separately | ATV320●●●M2B<br>ATV320U04N4B...U40N4B        | 10                     | <a href="#">VW3A9921</a>                               | 0.075/<br>0.165  |
| <b>Adapter plate</b><br>Provides the electrical link between the GV2 circuit breaker and the ATV320 drive when the GV2 is directly mounted on the ATV320.<br>Requires a VW3A9921 bracket for direct mounting, to be ordered separately.            | ATV320●●●M2B<br>ATV320U02N4B...U40N4B        | 10                     | <a href="#">GV2AF5</a>                                 | 0.016/<br>0.035  |
| <b>GV2 adaptor metal sheet</b>   | ATV320●●●M2W<br>ATV320U04N4W...U40N4W        | 1                      | <a href="#">VW3A9922</a>                               | 5.900/<br>13.007 |
| <b>UL type 4X kit</b><br>Indoor UL type 4X kit, support for harsh environment usage.   | ATV320U02M2W..U40N4W<br>ATV320U55N4W..U75N4W |                        | <a href="#">VW3A9923X</a><br><a href="#">VW3A9924X</a> | 0.15/<br>0.33    |

### Mounting the control module at 90°

|   |                                       |   |                          |                 |
|---|---------------------------------------|---|--------------------------|-----------------|
| <b>Adapter for mounting the control module at 90°</b><br>This is used to mount the power module on the side, keeping the control module visible and accessible. | ATV320●●●M2B<br>ATV320U04N4B...U40N4B | 1 | <a href="#">VW3A9920</a> | 0.125/<br>0.276 |
|---|---------------------------------------|---|--------------------------|-----------------|

### Daisy chain connection of the DC bus (1)

The DC bus is connected in a daisy chain in the following cases:

- Drives powered by the AC supply with parallel connection of the DC bus in order to balance the loads during braking phases between the drives; used in addition to braking resistors (see [page 38](#))
- Drives powered by the DC bus only

Requires the connection accessories listed below:

| Description                                      | Use           |               | Length m/ft  | Sold in lots of | Unit Reference               | Weight kg/lb |
|--|---------------|---------------|--------------|-----------------|------------------------------|--------------|
|  | From          | To            |              |                 |                              |              |
| <b>Cordset (1)</b><br>equipped with 2 connectors | ATV320●●●●M2B | ATV320●●●●M2B | 0.1/<br>0.33 | 5               | <a href="#">VW3M7101R01</a>  | -            |
|  | ATV320●●●●N4B | ATV320●●●●N4B |              |                 |                              |              |
| <b>Shielded cable</b>                            | ATV320●●●●M2● | ATV320●●●●M2● | 15/<br>49.21 | 1               | <a href="#">VW3M7102R150</a> | -            |
|  | ATV320●●●●N4● | ATV320●●●●N4● |              |                 |                              |              |
|  | ATV320●●●●M3C | ATV320●●●●M3C |              |                 |                              |              |
|  | ATV320●●●●S6C | ATV320●●●●S6C |              |                 |                              |              |
| <b>Connection kit</b><br>for VW3M7102R150 cable  | -             | -             | -            | 10              | <a href="#">VW3M2207</a>     | -            |

(1) Setting up several devices on the DC bus requires special precautions; please refer to the [Installation Manual](#).

PF06070A



VW3A980●

#### Accessories (continued)

##### Shielding connection clamp

| Description | For use with | Sold in lots of | Unit Reference | Weight kg/lb |
|-------------|--------------|-----------------|----------------|--------------|
|-------------|--------------|-----------------|----------------|--------------|

|  |              |    |                             |   |
|--|--------------|----|-----------------------------|---|
| <b>Shielding connection clamps</b><br>Attachment and earthing of the cable shielding<br>Pack of 25 clamps including: for the cable length of 10<br>■ 20 clamps for Ø 4.8 mm (0.19 in.) cable<br>■ 5 clamps for Ø 7.9 mm (0.31 in.) cable | ATV320●●●●●● | 25 | <a href="#">TM200RSRCMC</a> | — |
|--|--------------|----|-----------------------------|---|

##### DIN rail mounting kit

| Description | For use with | Reference | Weight kg/lb |
|-------------|--------------|-----------|--------------|
|-------------|--------------|-----------|--------------|

|  |                 |                          |                 |
|--|-----------------|--------------------------|-----------------|
| <b>Plates for mounting on DIN rail</b><br>width 35 mm (1.38 in.) | ATV320U02M●C... | <a href="#">VW3A9804</a> | 0.290/<br>0.639 |
|  | ATV320U07M●C    |                          |                 |
|  | ATV320U11M●C... | <a href="#">VW3A9805</a> | 0.385/<br>0.849 |
|  | ATV320U22M●C    |                          |                 |
|  | ATV320U04N4C... |                          |                 |
|  | ATV320U15N4C    |                          |                 |
|  | ATV320U07S6C... |                          |                 |
|  | ATV320U15S6C    |                          |                 |

(1) Setting up several devices on the DC bus requires special precautions; please refer to the Installation Manual.



| Accessories (continued)   |   |                           |                     |
|---|---|---------------------------|---------------------|
| Description   | For use with  | Reference                 | Weight<br>kg/<br>lb |
| <b>UL Type 1 conformity kits</b><br>Mechanical device for attaching to the lower part of the drive. For direct connection of cables to the drive via tubes or cable glands. | ATV320U02M2C...U07M2C<br>ATV320U02M3C...U07M3C                          | <a href="#">VW3A95811</a> | 0.370/<br>0.816     |
|   | ATV320U11M2C...U22M2C<br>ATV320U04N4C...U15N4C<br>ATV320U07S6C...U15S6C | <a href="#">VW3A95812</a> | 0.440/<br>0.970     |
|   | ATV320U11M3C...U22M3C   | <a href="#">VW3A95813</a> | 0.480/<br>1.058     |
|   | ATV320U22N4C...U40N4C<br>ATV320U22S6C...U40S6C                          | <a href="#">VW3A95814</a> | 0.550/<br>1.213     |
|   | ATV320U30M3C...U40M3C   | <a href="#">VW3A95815</a> | 0.580/<br>1.279     |
|   | ATV320U55M3C...U75M3C<br>ATV320U55N4C...U75N4C<br>ATV320U55S6C...U75S6C | <a href="#">VW3A95816</a> | 0.820/<br>1.808     |
|   | ATV320U55N4B...U75N4B   | <a href="#">VW3A95817</a> | 1.410/<br>3.109     |
|   | ATV320D11M3C...D15M3C<br>ATV320D11N4C...D15N4C<br>ATV320D11S6C...D15S6C | <a href="#">VW3A95818</a> | 1.160/<br>2.557     |
|   | ATV320D11N4B...D15N4B   | <a href="#">VW3A95819</a> | 1.680/<br>3.704     |

| Mounting accessories  |  |   |                          |   |
|---|--|---|--------------------------|---|
| Description   | For drives   | Reference   | Weight<br>kg/<br>lb      |   |
| <b>EMC conformity kits</b><br>These provide a connection compliant with EMC standards (for further information, please consult our <a href="#">website</a> )<br>The kit consists of:<br>■ The EMC plate<br>■ Clamps<br>■ Fixing accessories | ATV320U02M3C<br>ATV320U04M3C<br>ATV320U06M3C<br>ATV320U07M3C                 | <a href="#">VW3A9523</a>  | 0.170/<br>0.374          |   |
|   | ATV320U11M3C<br>ATV320U15M3C<br>ATV320U22M3C<br>ATV320U07S6C<br>ATV320U15S6C | <a href="#">VW3A9524</a>  | 0.190/<br>0.418          |   |
|   | ATV320U30M3C<br>ATV320U40M3C<br>ATV320U22S6C<br>ATV320U40S6C                 | <a href="#">VW3A9525</a>  | 0.210/<br>0.462          |   |
|   | ATV320U55M3C...U75M3C<br>ATV320U55N4C...U75N4C<br>ATV320U55S6C...U75S6C      | <a href="#">VW3A9532</a>  | 0.200/<br>0.440          |   |
|   | ATV320D11M3C...D15M3C<br>ATV320D11N4C...D15N4C<br>ATV320D11S6C...D15S6C      | <a href="#">VW3A9533</a>  | 0.260/<br>0.573          |   |
|   | <b>EMC conformity kits</b>   | ATV320●●●M2W<br>ATV320●●●M2WS<br>ATV320U04N4W...U40N4W<br>ATV320U04N4WS...U40N4WS | <a href="#">VW3A9535</a> | – |
|   |  | ATV320U55N4W...U75N4W<br>ATV320U55N4WS...U75N4WS                                  | <a href="#">VW3A9536</a> | – |
|   | <b>Full gland plate</b><br>*Panel builder to modify                          | ATV320●●●M2W<br>ATV320●●●M2WS<br>ATV320U04N4W...U40N4W<br>ATV320U04N4WS...U40N4WS | <a href="#">VW3A9911</a> | – |
|   |  | ATV320U55N4W...U75N4W<br>ATV320U55N4WS...U75N4WS                                  | <a href="#">VW3A9912</a> | – |



VW3A9523

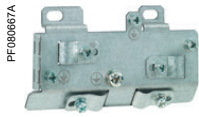

VW3A9524

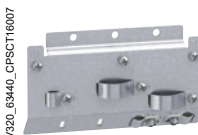

VW3A9525

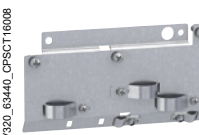

VW3A9532



VW3A9911



VW3A9912

# Variable speed drives

## Altivar Machine ATV320

### Replacement parts

F19\_VENTILATION\_CPODA2016002



VZ3V1301

| Replacement parts                           |  |                              |                     |
|---|--|------------------------------|---------------------|
| Description                                 | For use with   | Reference                    | Weight<br>kg/<br>lb |
| <b>Fans</b>                                 |  |                              |                     |
| <b>Fan for variable speed drive</b>         | ATV320U11M3C...U40M3C  | <a href="#">VZ3V1302</a>     |                     |
|   | ATV320U11M2C...U22M2C<br>ATV320U04N4C...U15N4C<br>ATV320U07S6C...U15S6C                              | <a href="#">VZ3V1301</a>     |                     |
|   | ATV320U02M2B...U07M2B<br>ATV320U04N4B...U15N4B   | <a href="#">VZ3V32A100</a>   |                     |
|   | ATV320U11M2B...U22M2B<br>ATV320U22N4B...U40N4B   | <a href="#">VZ3V32B100</a>   |                     |
|   | ATV320U55M3C...U75M3C<br>ATV320U55N4B...U75N4B<br>ATV320U55N4C...U75N4C<br>ATV320U55S6C...U75S6C     | <a href="#">VZ3V32C100</a>   |                     |
|   | ATV320D11M3C...D15M3C<br>ATV320D11N4B...D15N4B<br>ATV320D11N4C...D15N4C<br>ATV320D11S6C...D15S6C     | <a href="#">VZ3V32D100</a>   |                     |
|   | ATV320U04N4W...U15N4W<br>ATV320U04N4WS...U15N4WS<br>ATV320U11M2W...U22M2W<br>ATV320U11M2WS...U22M2WS | <a href="#">VZ3V32066S2</a>  |                     |
|   | ATV320U22N4W...U40N4W<br>ATV320U22N4WS...U40N4WS   | <a href="#">VZ3V32066S3</a>  |                     |
|   | ATV320U55N4W...U75N4W<br>ATV320U55N4WS...U75N4WS   | <a href="#">VZ3V32066S4</a>  |                     |
|   | <b>Other</b>   |                              |                     |
| <b>Removable motor power terminal block</b> | ATV320U02M2B...U40N4B  | <a href="#">VY1F32AB1001</a> |                     |
| <b>Pluggable fan connector</b>              | ATV320U02M2B...D15N4B<br>ATV320●●●M2W●<br>ATV320●●●N4W●  | <a href="#">VY1F10007V21</a> |                     |
| <b>I/O control card</b>                     | ATV320●●●●●C<br>ATV320●●●M2W●<br>ATV320●●●N4W●   | <a href="#">VW3A36201</a>    |                     |

# Variable speed drives

Altivar Machine ATV320

Option: ATV Regenerative units

ATVRegen\_63440\_CPFJR16009



ATVVRD15N4

ATVRegen\_63440\_CPFJR16010



ATVVRU75N4

## Presentation

The main function of the ATV Regen product is to provide an option to regenerate energy back to the AC supply for heavy braking applications such as Material Working, Material Handling and Hoisting with easy setting.

This option should be associated with Altivar drives in the 400 V series such as Altivar 320. The braking unit harmonic performance is the same as that of standard drives.

Features:

- Chemical class 3C3 conforming to IEC/EN 60721
- Mechanical class 3S2 conforming to IEC/EN 60721
- -10..50 °C/14...122 °F without derating, up to 60 °C/140 °F with derating
- Mechanical class 3S2 conforming to IEC/EN 60721
- Built in EMC filter comply with standard IEC 61800-3

## Wiring concept

### Generic wiring

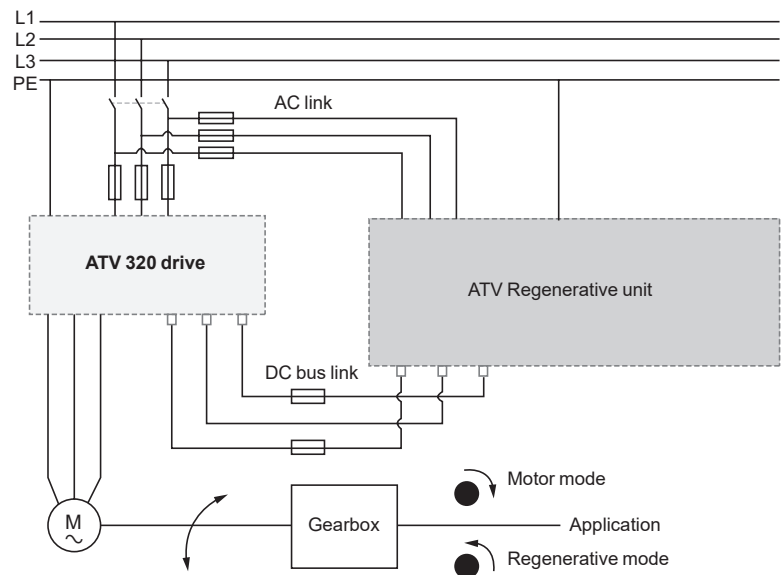



[Click to download  
Altivar Regenerative Unit: Sizing Tool](#)

**Wiring concept (continued)**

**Several drives with one Regenerative unit**

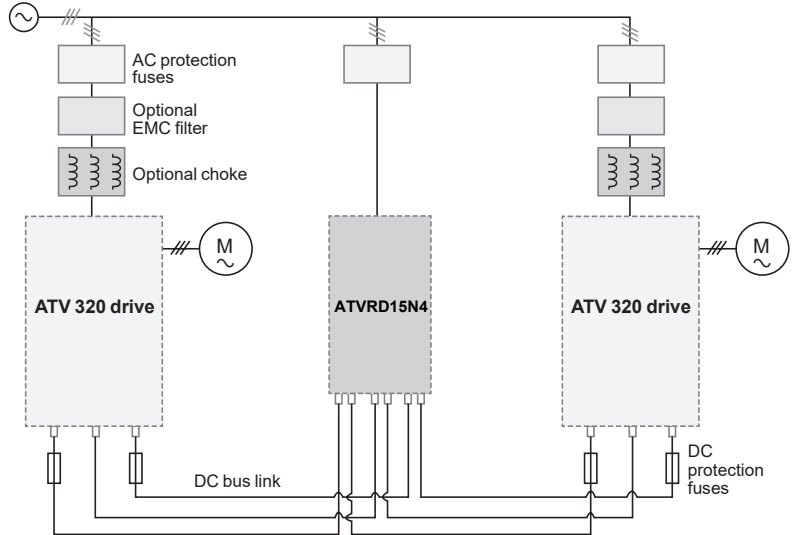

**References**

| For drives<br>(1)                           | IP | Regenerative unit<br>reference | Weight<br>kg/<br>lb |
|---|----|--------------------------------|---------------------|
| <b>Supply voltage: 380...480 V 50/60 Hz</b> |    |                                |                     |
| ATV320U07N4●...U75N4●                       | 20 | <a href="#">ATVRU75N4</a>      | 6.000/<br>13.228    |
| ATV320D11N4●...D15N4●                       | 20 | <a href="#">ATVRD15N4</a>      | 11.500/<br>25.353   |

(1) The sizing selection should refer to Altivar Regenerative unit, user manual

# Variable speed drives

## Altivar Machine ATV320

Option: Dialog and configuration tool

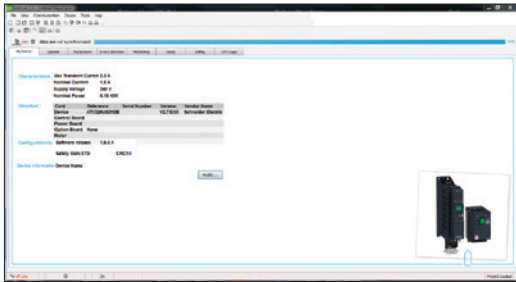

Altivar Machine DTM in SoMove software

### DTM

#### Presentation

Using FDT/DTM technology it is possible to configure, control, and diagnose Altivar Machine drives directly in EcoStruxure Machine Expert and SoMove software by means of the same software brick (DTM).

FDT/DTM technology standardizes the communication interface between field devices and host systems. The DTM contains a uniform structure for managing drive access parameters.

The Altivar Machine ATV320 DTM library is a flexible, open, and interactive tool that can be used in a third-party FDT.

DTMs can be downloaded from our website.

#### Specific functions of the Altivar Machine ATV320 DTM

- Offline or online access to drive data
- Transfer of configuration files from and to the drive
- Customization (My Menu)
- Access to drive parameters and option cards
- Oscilloscope function
- Graphic interface to assist with configuration of the Altivar Machine ATV320
- Drive parameter monitoring
- Detected error and warning logs

#### Advantages of the DTM library in EcoStruxure Machine Expert

EcoStruxure Machine Expert is a single tool for configuration, setup, and diagnostics for the complete machine. It can be integrated in the fieldbus topology. EcoStruxure Machine Expert additionally offers Function Block library possibilities for Altivar Machine drives.

#### Advantages of the DTM library in SoMove

SoMove is a drive-oriented software environment.

It allows a wired connection directly to the drive Modbus serial port.

### SoMove setup software

SoMove Lite setup software for PC is used to prepare drive configuration files.

The USB/RJ45 cable (reference **TCSMCNAM3M002P**) connects to the USB port of the PC running software and to the RJ45 port on the device.

For more information, refer to the SoMove catalog.

PF030829



VW3A8121

PF030828



VW3A8120

ATV320\_83440\_OFF16048



Configuring an Altivar 320 in its packaging with multi loader tool VW3A8121

### Simple Loader and Multi-Loader configuration tools

The Simple Loader tool enables one drive configuration to be duplicated and transferred to another drive (both drives must be powered up). It is connected to the drive RJ45 communication port.

The Multi-Loader tool enables a number of configurations from a PC or drive to be copied and loaded onto other drives (Altivar Machine ATV320 drives do not need to be powered up when using the Multi-Loader tool).

#### References

| Description  | Reference                                 | Weight<br>kg/lb |
|--|---|-----------------|
| <b>Simple loader tool</b><br>Supplied with a cordset equipped with 2 RJ45 connectors   | ATV320●●●● <a href="#">VW3A8120</a>       | —               |
| <b>Multi loader tool</b><br>Supplied with: <ul style="list-style-type: none"> <li>- 1 cordset equipped with 2 RJ45 connectors</li> <li>- 1 cordset equipped with one type A USB connector and one mini B USB connector</li> <li>- 1 SD memory card</li> <li>- 1 female/female RJ45 adapter</li> <li>- 4 AA/LR6 1.5 V batteries</li> <li>- 1 anti-shock protector</li> <li>- 1 carrying handle</li> </ul> | ATV320●●●● <a href="#">VW3A8121</a>       | —               |
| <b>USB/RJ45 cable</b><br>equipped with a USB connector and an RJ45 connector.<br>For connecting a PC to the Altivar Machine ATV320.<br>Length: 2.5 m (8.20 ft.)  | ATV320●●●● <a href="#">TCSMCNAM3M002P</a> | —               |



Remote display terminal with cover open



Remote display terminal with cover closed

### Remote display terminal

This terminal is used to locate the Human-Machine Interface of the Altivar Machine ATV320 drive remotely on the door of an enclosure with IP 54 or IP 65 protection degree.

It is used to:

- Control, adjust, and configure the drive remotely
- Display the drive status and error codes

Its maximum operating temperature is 50 °C/122 °F.

### Description

- 1 4-digit display
- 2 Navigation ▲, ▼ and selection ENT, ESC keys
- 3 Motor local control keys:
  - RUN: Starts the motor
  - FWD/REV: Reverses the direction of rotation of the motor
  - STOP/RESET: Stops the motor/clears detected errors
- 4 MODE: Operating mode selection key
- 5 Cover for access to the motor local control keys

### References

| Description  | Degree of protection | Length       | Reference                   | Weight          |
|--|----------------------|--------------|-----------------------------|-----------------|
|  |                      |              |                             | kg/lb           |
| <b>Remote terminals</b>                                  |                      |              |                             |                 |
| A remote-mounting cordset, VW3A1104R●●, is also required | IP 54                | –            | <a href="#">VW3A1006</a>    | 0.250/<br>0.551 |
|  | IP 65                | –            | <a href="#">VW3A1007</a>    | 0.275/<br>0.606 |
| <b>Remote-mounting cordsets</b>                          | –                    |              |                             |                 |
| equipped with 2 RJ45 connectors                          |                      | 1.0/<br>3.28 | <a href="#">VW3A1104R10</a> | 0.050/<br>0.110 |
|  |                      | 3.0/<br>9.84 | <a href="#">VW3A1104R30</a> | 0.150/<br>0.331 |





PF130809



Graphic display terminal VW3A1111

ATV340\_63441\_CP80CT16025



Detected fault: Red screen when there is a detected error

### Graphic display terminal

This terminal can be:

- Connected and mounted on an enclosure door using a remote mounting accessory
- Connected to a PC to exchange files via a Mini USB/USB connection (1)
- Connected to several drives in multidrop mode (see [page 29](#))

This terminal is used to:

- Control, adjust, and configure the drive
- Display current values (motor, I/O, and machine data)
- Display graphic dashboards such as the energy consumption monitoring dashboard
- Store and download configurations (several configuration files can be stored in the 16 MB memory)
- Duplicate the configuration of one powered-up drive on another powered-up drive
- Copy configurations from a PC or drive and duplicate them on another drive (the drives should be powered on for the duration of the duplication operations)

Other characteristics:

- Up to 24 languages (complete alphabets) covering the majority of countries around the world (languages can be removed, added and updated according to user requirements; consult the graphic display terminal page on our website)
- 2-color backlit display (white and red); if an error is detected, the red backlight is activated automatically (function can be disabled)
- Operating range: -15...50 °C/+5...122 °F
- Degree of protection: IP 65
- The Multipoint Screen feature of the Graphic Display Terminal **VW3A1111** must not be used with ATV320.
- The behavior of configuration tool is similar as VW3A1101, for more information please check ATV320 programming manual

### Description

This Graphic Display Terminal is a local control unit which can be either plugged on the drive or mounted on the door of the wall-mounted or floor-standing enclosure. It has a cable with connectors, which is connected to the drive front Modbus serial link.

- STOP / RESET: Stop command / apply a Fault Reset.
- LOCAL / REMOTE: used to switch between local and remote control of the drive if one of the function keys displays [T/K] (FT), otherwise the key is unused.  
NOTE: To assign a function key (F1...F4) to the function LOCAL/REMOTE, go to [Command] (CTL-) menu and assign [F1 key assignment] (FN1) or ... or [F4 key assignment] (FN4) to [T/K] (FT).
- ESC: used to quit a menu/parameter or remove the currently displayed value in order to revert to the previous value retained in the memory.
- F1 to F4: function keys used to access quick view, and submenus. Simultaneous press of F1 and F4 keys generates a screenshot file in the Graphic Display Terminal internal memory.
- Graphic display.
- Home: Used to access directly at the home page if the Graphic Display Terminal displays "Quick" on one of its function keys.
- Information: used to show the code of menus, submenus, and parameters if the Graphic Display Terminal displays "Code" on one of its function keys.
- RUN: executes the function assuming it has been configured.
- Touch wheel / OK: used to save the current value or access the selected menu/parameter. The touch wheel is used to scroll fast into the menus. Up/down arrows are used for precise selections, right/left arrows are used to select digits when setting a numerical value of a parameter.
- RJ45 Modbus serial port: used to connect the Graphic Display Terminal to the drive in remote control.
- Mini USB port: used to connect the Graphic Display Terminal to a computer.
- Battery (10 years service life. Type: CR2032). The battery positive pole points to the front face of the Graphic Display Terminal.

### References

| Description              | Reference                | Weight<br>kg/<br>lb |
|--------------------------|--------------------------|---------------------|
| Graphic display terminal | <a href="#">VW3A1111</a> | 0.200/<br>0.441     |

(1) Graphic display terminal used only as a handheld terminal.

(2) For ATV320 and VW3A111 firmware compatibility, please refer to Programming manual.



Door mounting kit for mounting graphic display terminal on enclosure door (front panel)

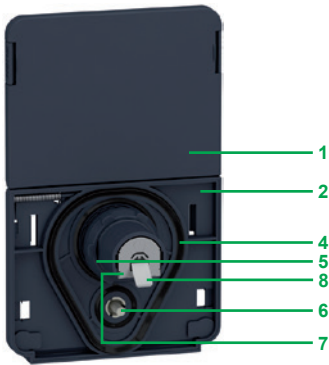

Door mounting kit for graphic display terminal (rear panel)

### Accessories for graphic display terminal

- Door mounting kit for mounting on enclosure door with IP 65/UL Type 12 protection rating as standard

The kit comprises:

- Tightening tool (also sold separately under the reference **ZB5AZ905**)
- 1 Cover plate to maintain IP 65 protection when there is no terminal connected
- 2 Mounting plate
- 3 RJ45 port for the graphic display terminal
- 4 Seal
- 5 Fixing nut
- 6 Anti-rotation pin
- 7 RJ45 port for connecting the remote-mounting cordset (10 m/33 ft maximum)  
Cordsets should be ordered separately depending on the length required.
- 8 Grounding connector

Drilling a hole with a standard  $\varnothing 22$  tool, as used for a pushbutton, allows the unit to be mounted without the need for a cut-out in the enclosure ( $\varnothing 22.5$  mm/ $\varnothing 0.89$  in. drill hole).

### References

| Description  | Length<br>m/<br>ft  | IP               | Reference           | Weight<br>kg/<br>lb |
|--|---|------------------|---------------------|---------------------|
| <b>Door mounting kit</b><br>Order with remote mounting cordset<br>VW3A1104R●●● | –   | 65/UL<br>Type 12 | <b>VW3A1112</b>     | –                   |
| <b>Tightening tool</b><br>for door mounting kit                                | –   | –                | <b>ZB5AZ905</b>     | 0.016/<br>0.035     |
| <b>Remote-mounting cordset</b><br>equipped with 2<br>RJ45 connectors           | 1/<br>3.28  | –                | <b>VW3A1104R10</b>  | 0.050/<br>0.110     |
|  | 3/<br>9.84  | –                | <b>VW3A1104R30</b>  | 0.150/<br>0.331     |
|  | 5/<br>16.40   | –                | <b>VW3A1104R50</b>  | 0.250/<br>0.551     |
|  | 10/<br>32.81  | –                | <b>VW3A1104R100</b> | 0.500/<br>1.102     |
|  | <b>kit for deport the ethernet RJ45 port<br/>in front face of the drive (1)</b><br>$\varnothing 22$ RJ45 female/female adapter<br>with seal | –                | 65                  | <b>VW3A1115</b>     |

### Configuration tools

#### Connection accessories

| Description  | Length<br>m/<br>ft | Reference             | Weight<br>kg/<br>lb |
|--|--------------------|-----------------------|---------------------|
| <b>SoMove setup software</b><br>For configuring, adjusting and<br>debugging the Altivar Machine drive.                                 | –                  | (2)                   | –                   |
| <b>USB/RJ45 cable</b><br>equipped with a USB connector and<br>an RJ45 connector.<br>For connecting a PC to the drive.<br>Length: 2.5 m | 2.5/<br>8.20       | <b>TCSMCNAM3M002P</b> | –                   |

(1) Graphic display terminal used only as a handheld terminal.

(2) For ATV320 and VW3A111 firmware compatibility, please refer to Programming manual.

# Variable speed drives

Altivar Machine ATV320

Combinations of options for Altivar 320 drives, IP20, compact format

| Combinations of options for Altivar 320 drives  |      |              |                           |                              |                             |              |                     |                                   |                                 |             |             |              |                        |                            |
|---|------|--------------|---------------------------|------------------------------|-----------------------------|--------------|---------------------|-----------------------------------|---------------------------------|-------------|-------------|--------------|------------------------|----------------------------|
| Motor   |      | Drive        | Accessories               |                              |                             |              | Options             |                                   |                                 |             |             |              |                        |                            |
| kW  | HP   |              | UL Type 1 conformity kits | Fan for variable speed drive | Shielding connection clamps | DIN rail kit | EMC conformity kits | Braking resistors                 |                                 |             | Line chokes | Motor chokes | Additional EMC filters | Communication adapter card |
|   |      |              |                           |                              |                             |              | IP20                | IP65 - 0.75 m/<br>29.53 in. cable | IP65 - 3 m/<br>118.11 in. cable |             |             |              |                        |                            |
| <b>Drive with compact control block - single-phase supply voltage: 200...240 V 50/60 Hz</b> |      |              |                           |                              |                             |              |                     |                                   |                                 |             |             |              |                        |                            |
| 0.18  | 0.25 | ATV320U02M2C | VW3A95811                 | –                            | TM200RSRCEMC                | VW3A9804     | –                   | VW3A7730                          | VW3A7608R07                     | VW3A7608R30 | –           | VW3A4552     | VW3A31401              | VW3A3600                   |
| 0.37  | 0.5  | ATV320U04M2C | VW3A95811                 | –                            | TM200RSRCEMC                | VW3A9804     | –                   | VW3A7730                          | VW3A7608R07                     | VW3A7608R30 | –           | VW3A4552     | VW3A31401              | VW3A3600                   |
| 0.55  | 0.75 | ATV320U06M2C | VW3A95811                 | –                            | TM200RSRCEMC                | VW3A9804     | –                   | VW3A7731                          | VW3A7608R07                     | VW3A7608R30 | VZ1L007UM50 | VW3A4552     | VW3A31401              | VW3A3600                   |
| 0.75  | 1    | ATV320U07M2C | VW3A95811                 | –                            | TM200RSRCEMC                | VW3A9804     | –                   | VW3A7731                          | VW3A7608R07                     | VW3A7608R30 | VZ1L007UM50 | VW3A4552     | VW3A31401              | VW3A3600                   |
| 1.1   | 1.5  | ATV320U11M2C | VW3A95812                 | VZ3V1301                     | TM200RSRCEMC                | VW3A9805     | –                   | VW3A7731                          | VW3A7605R07                     | VW3A7605R30 | VZ1L018UM20 | VW3A4552     | VW3A31403              | VW3A3600                   |
| 1.5   | 2    | ATV320U15M2C | VW3A95812                 | VZ3V1301                     | TM200RSRCEMC                | VW3A9805     | –                   | VW3A7731                          | VW3A7605R07                     | VW3A7605R30 | VZ1L018UM20 | VW3A4552     | VW3A31403              | VW3A3600                   |
| 2.2   | 3    | ATV320U22M2C | VW3A95812                 | VZ3V1301                     | TM200RSRCEMC                | VW3A9805     | –                   | VW3A7732                          | VW3A7603R07                     | VW3A7603R30 | VZ1L018UM20 | VW3A4553     | VW3A31405              | VW3A3600                   |
| <b>Drive with compact control block - three-phase supply voltage: 200...240 V 50/60 Hz</b>  |      |              |                           |                              |                             |              |                     |                                   |                                 |             |             |              |                        |                            |
| 0.18  | 0.25 | ATV320U02M3C | VW3A95811                 | –                            | TM200RSRCEMC                | VW3A9804     | VW3A9523            | VW3A7730                          | VW3A7608R07                     | VW3A7608R30 | VW3A4551    | VW3A4552     | VW3A31402              | VW3A3600                   |
| 0.37  | 0.5  | ATV320U04M3C | VW3A95811                 | –                            | TM200RSRCEMC                | VW3A9804     | VW3A9523            | VW3A7730                          | VW3A7608R07                     | VW3A7608R30 | VW3A4551    | VW3A4552     | VW3A31402              | VW3A3600                   |
| 0.55  | 0.75 | ATV320U06M3C | VW3A95811                 | –                            | TM200RSRCEMC                | VW3A9804     | VW3A9523            | VW3A7731                          | VW3A7608R07                     | VW3A7608R30 | VW3A4551    | VW3A4552     | VW3A31402              | VW3A3600                   |
| 0.75  | 1    | ATV320U07M3C | VW3A95811                 | –                            | TM200RSRCEMC                | VW3A9804     | VW3A9523            | VW3A7731                          | VW3A7608R07                     | VW3A7608R30 | VW3A4551    | VW3A4552     | VW3A31402              | VW3A3600                   |
| 1.1   | 1.5  | ATV320U11M3C | VW3A95813                 | VZ3V1302                     | TM200RSRCEMC                | VW3A9805     | VW3A9524            | VW3A7731                          | VW3A7605R07                     | VW3A7605R30 | VW3A4552    | VW3A4552     | VW3A31404              | VW3A3600                   |
| 1.5   | 2    | ATV320U15M3C | VW3A95813                 | VZ3V1302                     | TM200RSRCEMC                | VW3A9805     | VW3A9524            | VW3A7731                          | VW3A7605R07                     | VW3A7605R30 | VW3A4552    | VW3A4552     | VW3A31404              | VW3A3600                   |
| 2.2   | 3    | ATV320U22M3C | VW3A95813                 | VZ3V1302                     | TM200RSRCEMC                | VW3A9805     | VW3A9524            | VW3A7732                          | VW3A7603R07                     | VW3A7603R30 | VW3A4553    | VW3A4553     | VW3A31404              | VW3A3600                   |
| 3   | 4    | ATV320U30M3C | VW3A95815                 | VZ3V1302                     | TM200RSRCEMC                | –            | VW3A9525            | VW3A7732                          | VW3A7604R07                     | VW3A7604R30 | VW3A4553    | VW3A4553     | VW3A31406              | VW3A3600                   |
| 4   | 5    | ATV320U40M3C | VW3A95815                 | VZ3V1302                     | TM200RSRCEMC                | –            | VW3A9525            | VW3A7733                          | VW3A7604R07                     | VW3A7604R30 | VW3A4554    | VW3A4554     | VW3A31406              | VW3A3600                   |
| 5.5   | 7.5  | ATV320U55M3C | VW3A95816                 | VZ3V32C100                   | TM200RSRCEMC                | –            | VW3A9532            | VW3A7733                          | –                               | –           | VW3A4554    | VW3A4554     | VW3A31407              | VW3A3600                   |
| 7.5   | 10   | ATV320U75M3C | VW3A95816                 | VZ3V32C100                   | TM200RSRCEMC                | –            | VW3A9532            | VW3A7734                          | –                               | –           | VW3A4554    | VW3A4554     | VW3A31407              | VW3A3600                   |
| 11  | 15   | ATV320D11M3C | VW3A95818                 | VZ3V32D100                   | TM200RSRCEMC                | –            | VW3A9533            | VW3A7735                          | –                               | –           | VW3A4555    | VW3A4556     | VW3A31408              | VW3A3600                   |
| 15  | 20   | ATV320D15M3C | VW3A95818                 | VZ3V32D100                   | TM200RSRCEMC                | –            | VW3A9533            | VW3A7736 (IP24)                   | –                               | –           | VW3A4555    | VW3A4556     | VW3A31408              | VW3A3600                   |
| <b>Drive with compact control block - three-phase supply voltage: 380...500 V 50/60 Hz</b>  |      |              |                           |                              |                             |              |                     |                                   |                                 |             |             |              |                        |                            |
| 0.37  | 0.5  | ATV320U04N4C | VW3A95812                 | VZ3V1301                     | TM200RSRCEMC                | VW3A9804     | –                   | VW3A7730                          | VW3A7608R07                     | VW3A7608R30 | VW3A4551    | VW3A4552     | VW3A31404              | VW3A3600                   |
| 0.55  | 0.75 | ATV320U06N4C | VW3A95812                 | VZ3V1301                     | TM200RSRCEMC                | VW3A9804     | –                   | VW3A7730                          | VW3A7608R07                     | VW3A7608R30 | VW3A4551    | VW3A4552     | VW3A31404              | VW3A3600                   |
| 0.75  | 1    | ATV320U07N4C | VW3A95812                 | VZ3V1301                     | TM200RSRCEMC                | VW3A9804     | –                   | VW3A7730                          | VW3A7608R07                     | VW3A7608R30 | VW3A4551    | VW3A4552     | VW3A31404              | VW3A3600                   |
| 1.1   | 1.5  | ATV320U11N4C | VW3A95812                 | VZ3V1301                     | TM200RSRCEMC                | VW3A9804     | –                   | VW3A7730                          | VW3A7608R07                     | VW3A7608R30 | VW3A4551    | VW3A4552     | VW3A31404              | VW3A3600                   |
| 1.5   | 2    | ATV320U15N4C | VW3A95812                 | VZ3V1301                     | TM200RSRCEMC                | VW3A9805     | –                   | VW3A7730                          | VW3A7608R07                     | VW3A7608R30 | VW3A4551    | VW3A4552     | VW3A31404              | VW3A3600                   |
| 2.2   | 3    | ATV320U22N4C | VW3A95814                 | VZ3V320S3                    | TM200RSRCEMC                | VW3A9805     | –                   | VW3A7730                          | VW3A7608R07                     | VW3A7608R30 | VW3A4552    | VW3A4552     | VW3A31406              | VW3A3600                   |
| 3   | 4    | ATV320U30N4C | VW3A95814                 | VZ3V320S3                    | TM200RSRCEMC                | VW3A9805     | –                   | VW3A7730                          | VW3A7606R07                     | VW3A7606R30 | VW3A4552    | VW3A4552     | VW3A31406              | VW3A3600                   |
| 4   | 5    | ATV320U40N4C | VW3A95814                 | VZ3V320S3                    | TM200RSRCEMC                | VW3A9805     | –                   | VW3A7731                          | VW3A7606R07                     | VW3A7606R30 | VW3A4552    | VW3A4552     | VW3A31406              | VW3A3600                   |
| 5.5   | 7.5  | ATV320U55N4C | VW3A95816                 | VZ3V32C100                   | TM200RSRCEMC                | –            | VW3A9532            | VW3A7731                          | VW3A7604R07                     | VW3A7604R30 | VW3A4553    | VW3A4553     | VW3A4424               | VW3A3600                   |
| 7.5   | 10.0 | ATV320U75N4C | VW3A95816                 | VZ3V32C100                   | TM200RSRCEMC                | –            | VW3A9532            | VW3A7732                          | VW3A7604R07                     | VW3A7604R30 | VW3A4553    | VW3A4554     | VW3A4424               | VW3A3600                   |
| 11.0  | 15.0 | ATV320D11N4C | VW3A95816                 | VZ3V32D100                   | TM200RSRCEMC                | –            | VW3A9533            | VW3A7732                          | –                               | –           | VW3A4554    | VW3A4554     | VW3A4425               | VW3A3600                   |
| 15.0  | 20.0 | ATV320D15N4C | VW3A95816                 | VZ3V32D100                   | TM200RSRCEMC                | –            | VW3A9533            | VW3A7733                          | –                               | –           | VW3A4554    | VW3A4555     | VW3A4425               | VW3A3600                   |
| <b>Drive with compact control block - three-phase supply voltage: 525...600 V 50/60 Hz</b>  |      |              |                           |                              |                             |              |                     |                                   |                                 |             |             |              |                        |                            |
| 0.75  | 1    | ATV320U07S6C | VW3A95812                 | VZ3V1301                     | TM200RSRCEMC                | VW3A9805     | VW3A9524            | VW3A7730                          | VW3A7608R07                     | VW3A7608R30 | VW3A4551    | VW3A4552     | –                      | VW3A3600                   |
| 1.5   | 2    | ATV320U15S6C | VW3A95812                 | VZ3V1301                     | TM200RSRCEMC                | VW3A9805     | VW3A9524            | VW3A7730                          | VW3A7608R07                     | VW3A7608R30 | VW3A4551    | VW3A4552     | –                      | VW3A3600                   |
| 2.2   | 3    | ATV320U22S6C | VW3A95814                 | VZ3V320S3                    | TM200RSRCEMC                | –            | VW3A9525            | VW3A7730                          | VW3A7608R07                     | VW3A7608R30 | VW3A4551    | VW3A4552     | –                      | VW3A3600                   |
| 4   | 5    | ATV320U40S6C | VW3A95814                 | VZ3V320S3                    | TM200RSRCEMC                | –            | VW3A9525            | VW3A7730                          | VW3A7606R07                     | VW3A7606R30 | VW3A4552    | VW3A4552     | –                      | VW3A3600                   |
| 5.5   | 7.5  | ATV320U55S6C | VW3A95816                 | VZ3V32C100                   | TM200RSRCEMC                | –            | VW3A9532            | VW3A7731                          | VW3A7604R07                     | VW3A7604R30 | VW3A4553    | VW3A4552     | –                      | VW3A3600                   |
| 7.5   | 10   | ATV320U75S6C | VW3A95816                 | VZ3V32C100                   | TM200RSRCEMC                | –            | VW3A9532            | VW3A7732                          | VW3A7604R07                     | VW3A7604R30 | VW3A4553    | VW3A4553     | –                      | VW3A3600                   |
| 11  | 15   | ATV320D11S6C | VW3A95818                 | VZ3V32D100                   | TM200RSRCEMC                | –            | VW3A9533            | VW3A7732                          | –                               | –           | VW3A4554    | VW3A4554     | –                      | VW3A3600                   |
| 15  | 20   | ATV320D15S6C | VW3A95818                 | VZ3V32D100                   | TM200RSRCEMC                | –            | VW3A9533            | VW3A7732                          | –                               | –           | VW3A4554    | VW3A4554     | –                      | VW3A3600                   |

## Variable speed drives

Altivar Machine ATV320

Combinations of options for Altivar 320 drives, IP66/IP65, compact format

| Combinations of options for Altivar 320 drives  |      |               |                           |                              |                             |              |                     |                                   |                                 |             |             |              |                        |                            |
|---|------|---------------|---------------------------|------------------------------|-----------------------------|--------------|---------------------|-----------------------------------|---------------------------------|-------------|-------------|--------------|------------------------|----------------------------|
| Motor   |      | Drive         | Accessories               |                              |                             |              | Options             |                                   |                                 |             |             |              |                        |                            |
|   |      |               | UL Type 1 conformity kits | Fan for variable speed drive | Shielding connection clamps | DIN rail kit | EMC conformity kits | Braking resistors                 |                                 |             | Line chokes | Motor chokes | Additional EMC filters | Communication adapter card |
| kW  | HP   |               |                           |                              |                             |              | IP20                | IP65 - 0.75 m/<br>29.53 in. cable | IP65 - 3 m/<br>118.11 in. cable |             |             |              |                        |                            |
| <b>Drive with compact control block - single-phase supply voltage: 200...240 V 50/60 Hz, IP66 without Vario</b> |      |               |                           |                              |                             |              |                     |                                   |                                 |             |             |              |                        |                            |
| 0.18  | 0.25 | ATV320U02M2W  | –                         | –                            | TM200RSRCEMC                | –            | VW3A9535            | VW3A7730                          | VW3A7608R07                     | VW3A7608R30 | –           | VW3A4552     | VW3A31401              | VW3A3600                   |
| 0.37  | 0.5  | ATV320U04M2W  | –                         | –                            | TM200RSRCEMC                | –            | VW3A9535            | VW3A7730                          | VW3A7608R07                     | VW3A7608R30 | –           | VW3A4552     | VW3A31401              | VW3A3600                   |
| 0.55  | 0.75 | ATV320U06M2W  | –                         | –                            | TM200RSRCEMC                | –            | VW3A9535            | VW3A7731                          | VW3A7608R07                     | VW3A7608R30 | VZ1L007UM50 | VW3A4552     | VW3A31401              | VW3A3600                   |
| 0.75  | 1    | ATV320U07M2W  | –                         | –                            | TM200RSRCEMC                | –            | VW3A9535            | VW3A7731                          | VW3A7608R07                     | VW3A7608R30 | VZ1L007UM50 | VW3A4552     | VW3A31401              | VW3A3600                   |
| 1.1   | 1.5  | ATV320U11M2W  | –                         | VZ3V32066S2                  | TM200RSRCEMC                | –            | VW3A9535            | VW3A7731                          | VW3A7605R07                     | VW3A7605R30 | VZ1L018UM20 | VW3A4552     | VW3A31403              | VW3A3600                   |
| 1.5   | 2    | ATV320U15M2W  | –                         | VZ3V32066S2                  | TM200RSRCEMC                | –            | VW3A9535            | VW3A7731                          | VW3A7605R07                     | VW3A7605R30 | VZ1L018UM20 | VW3A4552     | VW3A31403              | VW3A3600                   |
| 2.2   | 3    | ATV320U22M2W  | –                         | VZ3V32066S2                  | TM200RSRCEMC                | –            | VW3A9535            | VW3A7732                          | VW3A7603R07                     | VW3A7603R30 | VZ1L018UM20 | VW3A4553     | VW3A31405              | VW3A3600                   |
| <b>Drive with compact control block - single-phase supply voltage: 200...240 V 50/60 Hz, IP66 with Vario</b>    |      |               |                           |                              |                             |              |                     |                                   |                                 |             |             |              |                        |                            |
| 0.18  | 0.25 | ATV320U02M2WS | –                         | –                            | TM200RSRCEMC                | –            | VW3A9535            | VW3A7730                          | VW3A7608R07                     | VW3A7608R30 | –           | VW3A4552     | VW3A31401              | VW3A3600                   |
| 0.37  | 0.5  | ATV320U04M2WS | –                         | –                            | TM200RSRCEMC                | –            | VW3A9535            | VW3A7730                          | VW3A7608R07                     | VW3A7608R30 | –           | VW3A4552     | VW3A31401              | VW3A3600                   |
| 0.55  | 0.75 | ATV320U06M2WS | –                         | –                            | TM200RSRCEMC                | –            | VW3A9535            | VW3A7731                          | VW3A7608R07                     | VW3A7608R30 | VZ1L007UM50 | VW3A4552     | VW3A31401              | VW3A3600                   |
| 0.75  | 1    | ATV320U07M2WS | –                         | –                            | TM200RSRCEMC                | –            | VW3A9535            | VW3A7731                          | VW3A7608R07                     | VW3A7608R30 | VZ1L007UM50 | VW3A4552     | VW3A31401              | VW3A3600                   |
| 1.1   | 1.5  | ATV320U11M2WS | –                         | VZ3V32066S2                  | TM200RSRCEMC                | –            | VW3A9535            | VW3A7731                          | VW3A7605R07                     | VW3A7605R30 | VZ1L018UM20 | VW3A4552     | VW3A31403              | VW3A3600                   |
| 1.5   | 2    | ATV320U15M2WS | –                         | VZ3V32066S2                  | TM200RSRCEMC                | –            | VW3A9535            | VW3A7731                          | VW3A7605R07                     | VW3A7605R30 | VZ1L018UM20 | VW3A4552     | VW3A31403              | VW3A3600                   |
| 2.2   | 3    | ATV320U22M2WS | –                         | VZ3V32066S2                  | TM200RSRCEMC                | –            | VW3A9535            | VW3A7732                          | VW3A7603R07                     | VW3A7603R30 | VZ1L018UM20 | VW3A4553     | VW3A31405              | VW3A3600                   |
| <b>Drive with compact control block - three-phase supply voltage: 380...500 V 50/60 Hz, IP66 without Vario</b>  |      |               |                           |                              |                             |              |                     |                                   |                                 |             |             |              |                        |                            |
| 0.37  | 0.5  | ATV320U04N4W  | –                         | VZ3V32066S2                  | TM200RSRCEMC                | –            | VW3A9535            | VW3A7730                          | VW3A7608R07                     | VW3A7608R30 | VW3A4551    | VW3A4552     | VW3A31404              | VW3A3600                   |
| 0.55  | 0.75 | ATV320U06N4W  | –                         | VZ3V32066S2                  | TM200RSRCEMC                | –            | VW3A9535            | VW3A7730                          | VW3A7608R07                     | VW3A7608R30 | VW3A4551    | VW3A4552     | VW3A31404              | VW3A3600                   |
| 0.75  | 1    | ATV320U07N4W  | –                         | VZ3V32066S2                  | TM200RSRCEMC                | –            | VW3A9535            | VW3A7730                          | VW3A7608R07                     | VW3A7608R30 | VW3A4551    | VW3A4552     | VW3A31404              | VW3A3600                   |
| 1.1   | 1.5  | ATV320U11N4W  | –                         | VZ3V32066S2                  | TM200RSRCEMC                | –            | VW3A9535            | VW3A7730                          | VW3A7608R07                     | VW3A7608R30 | VW3A4551    | VW3A4552     | VW3A31404              | VW3A3600                   |
| 1.5   | 2    | ATV320U15N4W  | –                         | VZ3V32066S2                  | TM200RSRCEMC                | –            | VW3A9535            | VW3A7730                          | VW3A7608R07                     | VW3A7608R30 | VW3A4551    | VW3A4552     | VW3A31404              | VW3A3600                   |
| 2.2   | 3    | ATV320U22N4W  | –                         | VZ3V32066S3                  | TM200RSRCEMC                | –            | VW3A9535            | VW3A7730                          | VW3A7608R07                     | VW3A7608R30 | VW3A4552    | VW3A4552     | VW3A31406              | VW3A3600                   |
| 3   | 4    | ATV320U30N4W  | –                         | VZ3V32066S3                  | TM200RSRCEMC                | –            | VW3A9535            | VW3A7730                          | VW3A7606R07                     | VW3A7606R30 | VW3A4552    | VW3A4552     | VW3A31406              | VW3A3600                   |
| 4   | 5    | ATV320U40N4W  | –                         | VZ3V32066S3                  | TM200RSRCEMC                | –            | VW3A9535            | VW3A7731                          | VW3A7606R07                     | VW3A7606R30 | VW3A4552    | VW3A4552     | VW3A31406              | VW3A3600                   |
| 5.5   | 7.5  | ATV320U55N4W  | –                         | VZ3V32066S4                  | TM200RSRCEMC                | –            | VW3A9536            | VW3A7731                          | VW3A7604R07                     | VW3A7604R30 | VW3A4553    | VW3A4553     | VW3A4424               | VW3A3600                   |
| 7.5   | 10   | ATV320U75N4W  | –                         | VZ3V32066S4                  | TM200RSRCEMC                | –            | VW3A9536            | VW3A7732                          | VW3A7604R07                     | VW3A7604R30 | VW3A4553    | VW3A4554     | VW3A4424               | VW3A3600                   |
| <b>Drive with compact control block - three-phase supply voltage: 380...500 V 50/60 Hz, IP66 without Vario</b>  |      |               |                           |                              |                             |              |                     |                                   |                                 |             |             |              |                        |                            |
| 0.37  | 0.5  | ATV320U04N4WS | –                         | VZ3V32066S2                  | TM200RSRCEMC                | –            | VW3A9535            | VW3A7730                          | VW3A7608R07                     | VW3A7608R30 | VW3A4551    | VW3A4552     | VW3A31404              | VW3A3600                   |
| 0.55  | 0.75 | ATV320U06N4WS | –                         | VZ3V32066S2                  | TM200RSRCEMC                | –            | VW3A9535            | VW3A7730                          | VW3A7608R07                     | VW3A7608R30 | VW3A4551    | VW3A4552     | VW3A31404              | VW3A3600                   |
| 0.75  | 1    | ATV320U07N4WS | –                         | VZ3V32066S2                  | TM200RSRCEMC                | –            | VW3A9535            | VW3A7730                          | VW3A7608R07                     | VW3A7608R30 | VW3A4551    | VW3A4552     | VW3A31404              | VW3A3600                   |
| 1.1   | 1.5  | ATV320U11N4WS | –                         | VZ3V32066S2                  | TM200RSRCEMC                | –            | VW3A9535            | VW3A7730                          | VW3A7608R07                     | VW3A7608R30 | VW3A4551    | VW3A4552     | VW3A31404              | VW3A3600                   |
| 1.5   | 2    | ATV320U15N4WS | –                         | VZ3V32066S2                  | TM200RSRCEMC                | –            | VW3A9535            | VW3A7730                          | VW3A7608R07                     | VW3A7608R30 | VW3A4551    | VW3A4552     | VW3A31404              | VW3A3600                   |
| 2.2   | 3    | ATV320U22N4WS | –                         | VZ3V32066S3                  | TM200RSRCEMC                | –            | VW3A9535            | VW3A7730                          | VW3A7608R07                     | VW3A7608R30 | VW3A4552    | VW3A4552     | VW3A31406              | VW3A3600                   |
| 3   | 4    | ATV320U30N4WS | –                         | VZ3V32066S3                  | TM200RSRCEMC                | –            | VW3A9535            | VW3A7730                          | VW3A7606R07                     | VW3A7606R30 | VW3A4552    | VW3A4552     | VW3A31406              | VW3A3600                   |
| 4   | 5    | ATV320U40N4WS | –                         | VZ3V32066S3                  | TM200RSRCEMC                | –            | VW3A9535            | VW3A7731                          | VW3A7606R07                     | VW3A7606R30 | VW3A4552    | VW3A4552     | VW3A31406              | VW3A3600                   |
| 5.5   | 7.5  | ATV320U55N4WS | –                         | VZ3V32066S4                  | TM200RSRCEMC                | –            | VW3A9536            | VW3A7731                          | VW3A7604R07                     | VW3A7604R30 | VW3A4553    | VW3A4553     | VW3A4424               | VW3A3600                   |
| 7.5   | 10   | ATV320U75N4WS | –                         | VZ3V32066S4                  | TM200RSRCEMC                | –            | VW3A9536            | VW3A7732                          | VW3A7604R07                     | VW3A7604R30 | VW3A4553    | VW3A4554     | VW3A4424               | VW3A3600                   |

### Combinations of options for Altivar 320 drives

| Motor<br>kW HP | Drive | Accessories               |                              |                             |                                 |                      | Options           |                                   |                                 |             |              |                        |                            |
|----------------|-------|---------------------------|------------------------------|-----------------------------|---------------------------------|----------------------|-------------------|-----------------------------------|---------------------------------|-------------|--------------|------------------------|----------------------------|
|                |       | UL Type 1 conformity kits | Fan for variable speed drive | Shielding connection clamps | Bracket for GV2 direct mounting | DC bus connector kit | Braking resistors |                                   |                                 | Line chokes | Motor chokes | Additional EMC filters | Communication adapter card |
|                |       |                           |                              |                             |                                 |                      | IP20              | IP65 - 0.75 m/<br>29.53 in. cable | IP65 - 3 m/<br>118.11 in. cable |             |              |                        |                            |

#### Drive with book control block - single-phase supply voltage: 200...240 V 50/60 Hz

|           |              |   |            |              |          |          |          |             |             |             |          |          |   |
|-----------|--------------|---|------------|--------------|----------|----------|----------|-------------|-------------|-------------|----------|----------|---|
| 0.18 0.25 | ATV320U02M2B | – | VZ3V32A100 | TM200RSRCEMC | VW3A9921 | VW3M2207 | VW3A7730 | VW3A7608R07 | VW3A7608R30 | –           | VW3A4552 | VW3A4420 | – |
| 0.37 0.5  | ATV320U04M2B | – | VZ3V32A100 | TM200RSRCEMC | VW3A9921 | VW3M2207 | VW3A7730 | VW3A7608R07 | VW3A7608R30 | –           | VW3A4552 | VW3A4420 | – |
| 0.55 0.75 | ATV320U06M2B | – | VZ3V32A100 | TM200RSRCEMC | VW3A9921 | VW3M2207 | VW3A7731 | VW3A7608R07 | VW3A7608R30 | VZ1L007UM50 | VW3A4552 | VW3A4420 | – |
| 0.75 1    | ATV320U07M2B | – | VZ3V32A100 | TM200RSRCEMC | VW3A9921 | VW3M2207 | VW3A7731 | VW3A7608R07 | VW3A7608R30 | VZ1L007UM50 | VW3A4552 | VW3A4420 | – |
| 1.1 1.5   | ATV320U11M2B | – | VZ3V32B100 | TM200RSRCEMC | VW3A9921 | VW3M2207 | VW3A7731 | VW3A7605R07 | VW3A7605R30 | VZ1L018UM20 | VW3A4552 | VW3A4421 | – |
| 1.5 2     | ATV320U15M2B | – | VZ3V32B100 | TM200RSRCEMC | VW3A9921 | VW3M2207 | VW3A7731 | VW3A7605R07 | VW3A7605R30 | VZ1L018UM20 | VW3A4552 | VW3A4421 | – |
| 2.2 3     | ATV320U22M2B | – | VZ3V32B100 | TM200RSRCEMC | VW3A9921 | VW3M2207 | VW3A7732 | VW3A7603R07 | VW3A7603R30 | VZ1L018UM20 | VW3A4553 | VW3A4426 | – |

#### Drive with book control block - three-phase supply voltage: 380...500 V 50/60 Hz

|           |              |           |            |              |          |          |          |             |             |          |          |          |   |
|-----------|--------------|-----------|------------|--------------|----------|----------|----------|-------------|-------------|----------|----------|----------|---|
| 0.37 0.5  | ATV320U04N4B | –         | VZ3V32A100 | TM200RSRCEMC | VW3A9921 | VW3M2207 | VW3A7730 | VW3A7608R07 | VW3A7608R30 | VW3A4551 | VW3A4552 | VW3A4422 | – |
| 0.55 0.75 | ATV320U06N4B | –         | VZ3V32A100 | TM200RSRCEMC | VW3A9921 | VW3M2207 | VW3A7730 | VW3A7608R07 | VW3A7608R30 | VW3A4551 | VW3A4552 | VW3A4422 | – |
| 0.75 1    | ATV320U07N4B | –         | VZ3V32A100 | TM200RSRCEMC | VW3A9921 | VW3M2207 | VW3A7730 | VW3A7608R07 | VW3A7608R30 | VW3A4551 | VW3A4552 | VW3A4422 | – |
| 1.1 1.5   | ATV320U11N4B | –         | VZ3V32A100 | TM200RSRCEMC | VW3A9921 | VW3M2207 | VW3A7730 | VW3A7608R07 | VW3A7608R30 | VW3A4551 | VW3A4552 | VW3A4422 | – |
| 1.5 2     | ATV320U15N4B | –         | VZ3V32A100 | TM200RSRCEMC | VW3A9921 | VW3M2207 | VW3A7730 | VW3A7608R07 | VW3A7608R30 | VW3A4551 | VW3A4552 | VW3A4422 | – |
| 2.2 3     | ATV320U22N4B | –         | VZ3V32B100 | TM200RSRCEMC | VW3A9921 | VW3M2207 | VW3A7730 | VW3A7608R07 | VW3A7608R30 | VW3A4552 | VW3A4552 | VW3A4422 | – |
| 3 4       | ATV320U30N4B | –         | VZ3V32B100 | TM200RSRCEMC | VW3A9921 | VW3M2207 | VW3A7730 | VW3A7606R07 | VW3A7606R30 | VW3A4552 | VW3A4552 | VW3A4422 | – |
| 4 5       | ATV320U40N4B | –         | VZ3V32B100 | TM200RSRCEMC | VW3A9921 | VW3M2207 | VW3A7731 | VW3A7606R07 | VW3A7606R30 | VW3A4552 | VW3A4552 | VW3A4422 | – |
| 5.5 7.5   | ATV320U55N4B | VW3A95817 | VZ3V32C100 | TM200RSRCEMC | –        | –        | VW3A7731 | VW3A7604R07 | VW3A7604R30 | VW3A4553 | VW3A4553 | VW3A4424 | – |
| 7.5 10    | ATV320U75N4B | VW3A95817 | VZ3V32C100 | TM200RSRCEMC | –        | –        | VW3A7732 | VW3A7604R07 | VW3A7604R30 | VW3A4553 | VW3A4554 | VW3A4424 | – |
| 11 15     | ATV320D11N4B | VW3A95819 | VZ3V32D100 | TM200RSRCEMC | –        | –        | VW3A7732 | –           | –           | VW3A4554 | VW3A4554 | VW3A4425 | – |
| 15 20     | ATV320D15N4B | VW3A95819 | VZ3V32D100 | TM200RSRCEMC | –        | –        | VW3A7733 | –           | –           | VW3A4554 | VW3A4555 | VW3A4425 | – |

#### Option modules (1) (2)

| Description                                       | Reference | Page |
|---|-----------|------|
| <b>Communication option modules</b>               |           |      |
| CANopen Daisy Chain 2 x RJ45 communication module | VW3A3608  | 48   |
| CANopen SUB-D9 communication module               | VW3A3618  | 48   |
| CANopen open style communication module           | VW3A3628  | 49   |
| Ethernet TCP/IP communication module              | VW3A3616  | 50   |
| EtherCAT 2 x RJ45 communication module            | VW3A3601  | 51   |
| Profibus DP communication module                  | VW3A3607  | 51   |
| DeviceNet communication module                    | VW3A3609  | 51   |
| POWERLINK communication module                    | VW3A3619  | 51   |
| ProfiNet communication module                     | VW3A3627  | 51   |
| <b>Other option modules</b>                       |           |      |
| Speed monitoring card - RS422 - 5V                | VW3A3620  | 45   |

#### Minimum value of the resistor to be connected

| Reference    | Minimum Value | Reference    | Minimum Value | Reference    | Minimum Value |
|--------------|---------------|--------------|---------------|--------------|---------------|
|              | Ω             |              | Ω             |              | Ω             |
| ATV320U02M●● | 40            | ATV320D11M3C | 5             | ATV320U07N4● | 80            |
| ATV320U04M●● | 40            | ATV320D15M3C | 5             | ATV320D11N4● | 16            |
| ATV320U06M●● | 40            | ATV320U11N4● | 54            | ATV320D15N4● | 16            |
| ATV320U07M●● | 40            | ATV320U15N4● | 54            | ATV320U07S6C | 96            |
| ATV320U11M●● | 27            | ATV320U22N4● | 54            | ATV320U15S6C | 64            |
| ATV320U15M●● | 27            | ATV320U30N4● | 54            | ATV320U22S6C | 64            |
| ATV320U22M●● | 25            | ATV320U40N4● | 36            | ATV320U40S6C | 44            |
| ATV320U30M3C | 16            | ATV320U55N4● | 27            | ATV320U55S6C | 27            |
| ATV320U40M3C | 16            | ATV320U75N4● | 27            | ATV320U75S6C | 23            |
| ATV320U55M3C | 8             | ATV320U04N4● | 80            | ATV320D11S6C | 24            |
| ATV320U75M3C | 8             | ATV320U06N4● | 80            | ATV320D15S6C | 24            |

(1) To use with ATV320 drives with a compact control block, the option module adapter is required (to be ordered separately).

(2) Only one module can be connected at once.

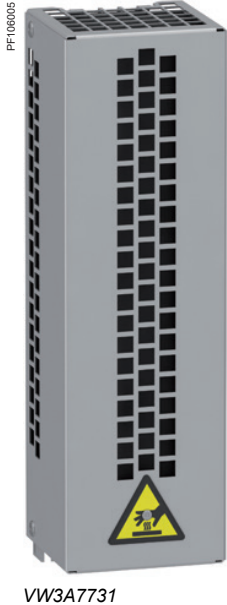

### Presentation

Braking resistors allow Altivar Machine ATV320 drives to operate while braking to a standstill or during slowdown braking, by dissipating the braking energy. They enable maximum transient braking torque.

Depending on the drive rating, the following types of resistor are available:

- Enclosed model (IP 20 casing) designed to comply with the EMC standard and protected by a temperature-controlled switch
- Enclosed model (IP 65 casing) with cordset

**Note:** To optimize the size of the braking resistor, the DC buses on Altivar Machine ATV320 drives in the same application can be connected in parallel (see [page 18](#)).

### Applications

Machines with high inertia, driving loads, and machines with fast cycles.

### References

| Drive reference  | Ohmic value | Average power available at 50 °C/122 °F (1) | Length of connection cable | Reference (2)            | Weight        |
|--|-------------|---|----------------------------|--------------------------|---------------|
|  | Ω           | W   | m/ft                       |                          | kg/lb         |
| <b>IP 20 resistors</b>   |             |   |                            |                          |               |
| ATV320U02M●●<br>ATV320U04M●●<br>ATV320U04N4●...U30N4●<br>ATV320U07S6C...U40S6C       | 100         | 100   | –                          | <a href="#">VW3A7730</a> | 1.500/3.307   |
| ATV320U06M●●...U15M●●<br>ATV320U40N4●<br>ATV320U55N4●<br>ATV320U55S6C                | 60          | 160   | –                          | <a href="#">VW3A7731</a> | 1.800/3.968   |
| ATV320U22M●<br>ATV320U30M3C<br>ATV320U75N4●<br>ATV320D11N4●<br>ATV320U75S6C...D15S6C | 28          | 300   | –                          | <a href="#">VW3A7732</a> | 2.700/5.952   |
| ATV320U40M3C<br>ATV320U55M3C<br>ATV320D15N4●   | 16          | 960   | –                          | <a href="#">VW3A7733</a> | 3.800/8.377   |
| ATV320U75M3C   | 10          | 960   | –                          | <a href="#">VW3A7734</a> | 4.300/9.480   |
| ATV320D11M3C   | 8           | 960   | –                          | <a href="#">VW3A7735</a> | 4.500/9.920   |
| ATV320D15M3C   | 5           | 1900  | –                          | <a href="#">VW3A7736</a> | 18.000/39.683 |

(1) Load factor for resistors: the value of the average power that can be dissipated at 50 °C/122 °F from the resistor into the casing is determined for a load factor during braking that corresponds to the majority of normal applications:

- 2 s braking with a 0.6 T<sub>n</sub> braking torque for a 40 s cycle
- 0.8 s braking with a 1.5 T<sub>n</sub> braking torque for a 40 s cycle

(2) Recommended braking resistors when ATV320 is used with synchronous motor.



## References (continued)

| Drive reference  | Ohmic value | Average power available at 50 °C/122 °F (1) | Length of connection cable | Reference (2)              | Weight                     |
|--|-------------|---|----------------------------|----------------------------|----------------------------|
|  | Ω           | W   | m/ft                       |                            | kg/lb                      |
| <b>IP 65 resistors</b>   |             |   |                            |                            |                            |
| ATV320U02M2●...U07M2●<br>ATV320U04N4●...U22N4●<br>ATV320U02M3C...U07M3C<br>ATV320U07S6C...U22S6C | 100         | 25  | 0.75/2.46<br>3.0/9.84      | VW3A7608R07<br>VW3A7608R30 | 0.410/0.904<br>0.760/1.675 |
| ATV320U30N4●...U40N4●<br>ATV320U40S6C  | 72          | 50  | 0.75/2.46<br>3.0/9.84      | VW3A7606R07<br>VW3A7606R30 | 0.930/2.050<br>1.200/2.645 |
| ATV320U11M2●<br>ATV320U11M3C<br>ATV320U15M3C   | 72          | 25  | 0.75/2.46<br>3.0/9.84      | VW3A7605R07<br>VW3A7605R30 | 0.620/1.367<br>0.850/1.874 |
| ATV320U55N4●<br>ATV320U75N4●<br>ATV320U55S6C<br>ATV320U75S6C                                     | 27          | 100   | 0.75/2.46<br>3.0/9.84      | VW3A7604R07<br>VW3A7604R30 | 1.420/3.131<br>1.620/3.571 |
| ATV320U22M2●<br>ATV320U22M3C   | 27          | 50  | 0.75/2.46<br>3.0/9.84      | VW3A7603R07<br>VW3A7603R30 | 0.930/2.050<br>1.200/2.645 |

(1) Load factor for resistors: the value of the average power that can be dissipated at 50 °C/122 °F from the resistor into the casing is determined for a load factor during braking that corresponds to the majority of normal applications: - 2 s braking with a 0.6 Tn braking torque for a 40 s cycle- 0.8 s braking with a 1.5 Tn braking torque for a 40 s cycle.

(2) Recommended braking resistors when ATV320 is used with synchronous motor.

**Nota:** no optional IP65 braking resistors for ATV320U55S6C, ATV320U75S6C, ATV320D11S6C, ATV320D15S6C, and ATV320●●●M3C drives.

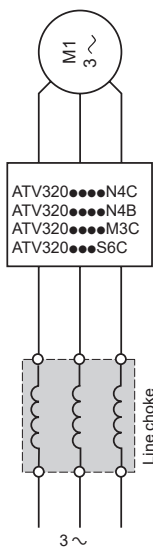
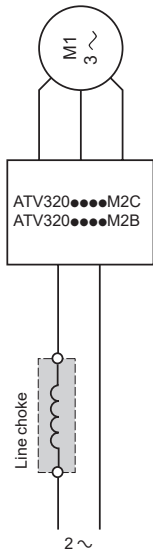

## Presentation

### Line chokes

Line chokes, also known as line reactors, provide improved immunity against overvoltages on the supply mains and can reduce harmonic distortion of the current produced by the drive.

The recommended chokes limit the line current. They have been developed in line with standard IEC 61800-5-1 (VDE 0160 level 1 high-energy overvoltages on the line supply).

The inductance values are defined for a voltage drop between 3% and 5% of the nominal line voltage. Values higher than this will cause loss of torque.

The use of line chokes is recommended in particular under the following circumstances:

- Supply mains with significant disturbance from other equipment (interference, overvoltages)
  - Supply mains with voltage imbalance between phases > 1.8% of nominal voltage
  - Drive supplied by a supply mains with very low impedance (in the vicinity of a power transformer 10 times more powerful than the drive rating)
  - Installation of a large number of frequency inverters on the same supply mains
  - Reduction of overloads on the  $\cos \varphi$  correction capacitors, if the installation includes a power factor correction unit
- The prospective short-circuit current at the point of connection of the drive must not exceed the maximum value indicated in the reference tables (see [page 16](#)). The use of chokes allows connection to the following supply mains:
- Max. Isc 22 kA for 200/240 V
  - Max. Isc 65 kA for 380/500 V

## References

| Drive Reference   | Line current, without choke |            | Line current, with choke |            | Choke Reference | Weight<br>kg/lb |
|---|-----------------------------|------------|--------------------------|------------|-----------------|-----------------|
|   | U min. (1)                  | U max. (1) | U min. (1)               | U max. (1) |                 |                 |
|   | A                           | A          | A                        | A          |                 |                 |
| <b>Single-phase supply voltage: 200...240 V 50/60 Hz</b>    |                             |            |                          |            |                 |                 |
| ATV320U06M2●  | 7.9                         | 6.7        | 5.8                      | 5.0        | VZ1L007UM50     | 0.880/1.940     |
| ATV320U07M2●  | 10.1                        | 8.5        | 7.5                      | 6.4        |                 |                 |
| ATV320U11M2●  | 13.6                        | 11.5       | 11.0                     | 9.4        | VZ1L018UM20     | 1.990/4.387     |
| ATV320U15M2●  | 17.6                        | 14.8       | 14.3                     | 12.2       |                 |                 |
| ATV320U22M2●  | 23.9                        | 20.1       | 19.9                     | 16.8       |                 |                 |
| <b>Three-phase supply voltage: 200...240 V 50/60 Hz</b>     |                             |            |                          |            |                 |                 |
| ATV320U02M3C  | 2.0                         | 1.7        | 1.0                      | 0.9        | VW3A4551        | 1.500/3.307     |
| ATV320U04M3C  | 3.6                         | 3.0        | 1.9                      | 1.6        |                 |                 |
| ATV320U06M3C  | 4.9                         | 4.2        | 2.7                      | 2.3        |                 |                 |
| ATV320U07M3C  | 6.3                         | 5.3        | 3.6                      | 3.0        |                 |                 |
| ATV320U11M3C  | 8.6                         | 7.2        | 5.0                      | 4.2        | VW3A4552        | 3.000/6.613     |
| ATV320U15M3C  | 11.1                        | 9.3        | 6.7                      | 5.6        |                 |                 |
| ATV320U22M3C  | 14.9                        | 12.5       | 9.4                      | 7.9        | VW3A4553        | 3.500/7.716     |
| ATV320U30M3C  | 18.7                        | 15.7       | 12.5                     | 10.4       |                 |                 |
| ATV320U40M3C  | 23.8                        | 19.9       | 16.3                     | 13.8       | VW3A4554        | 6.000/13.228    |
| ATV320U55M3C  | 35.4                        | 29.8       | 21.8                     | 18.2       |                 |                 |
| ATV320U75M3C  | 45.3                        | 38.2       | 29.1                     | 24.2       |                 |                 |
| ATV320D11M3C  | 60.9                        | 51.4       | 41.1                     | 34.4       | VW3A4555        | 11.000/24.251   |
| ATV320D15M3C  | 79.7                        | 67.1       | 54.7                     | 45.6       |                 |                 |
| <b>Three-phase supply voltage: 380...500 V 50/60 Hz</b>     |                             |            |                          |            |                 |                 |
| ATV320U04N4●  | 2.1                         | 1.6        | 1.1                      | 0.9        | VW3A4551        | 1.500/3.307     |
| ATV320U06N4●  | 2.8                         | 2.2        | 1.5                      | 1.3        |                 |                 |
| ATV320U07N4●  | 3.6                         | 2.7        | 1.9                      | 1.6        |                 |                 |
| ATV320U11N4●  | 5.0                         | 3.8        | 2.7                      | 2.1        |                 |                 |
| ATV320U15N4●  | 6.5                         | 4.9        | 3.5                      | 2.7        |                 |                 |
| ATV320U22N4●  | 8.7                         | 6.6        | 5.1                      | 4.0        | VW3A4552        | 3.000/6.613     |
| ATV320U30N4●  | 11.1                        | 8.4        | 6.6                      | 5.2        |                 |                 |
| ATV320U40N4●  | 13.7                        | 10.5       | 8.5                      | 6.6        |                 |                 |
| ATV320U55N4●  | 20.7                        | 14.5       | 11.5                     | 9.3        | VW3A4553        | 3.500/7.716     |
| ATV320U75N4●  | 26.5                        | 18.7       | 15.3                     | 12.0       |                 |                 |
| ATV320D11N4●  | 36.6                        | 25.6       | 21.8                     | 17.8       | VW3A4554        | 6.000/13.228    |
| ATV320D15N4●  | 47.3                        | 33.3       | 28.8                     | 22.8       |                 |                 |
| <b>Three-phase supply voltage: 525...600 V 50/60 Hz (2)</b> |                             |            |                          |            |                 |                 |
| ATV320U07S6C  | –                           | –          | 1.5                      | 1.4        | VW3A4551        | 1.500/3.307     |
| ATV320U15S6C  | –                           | –          | 2.6                      | 2.4        |                 |                 |
| ATV320U22S6C  | –                           | –          | 3.7                      | 3.2        |                 |                 |
| ATV320U40S6C  | –                           | –          | 6.5                      | 5.8        | VW3A4552        | 3.000/6.613     |
| ATV320U55S6C  | –                           | –          | 8.4                      | 7.5        |                 | 3.500/7.716     |
| ATV320D11S6C  | –                           | –          | 15.8                     | 14.1       | VW3A4553        | 6.000/13.228    |
| ATV320U75S6C  | –                           | –          | 11.6                     | 10.5       |                 | 3.500/7.716     |
| ATV320D15S6C  | –                           | –          | 22.1                     | 20.1       | VW3A4554        | 6.000/13.228    |

(1) Nominal supply voltage

(2) ATV320...S6C drives must not be used without a Line choke



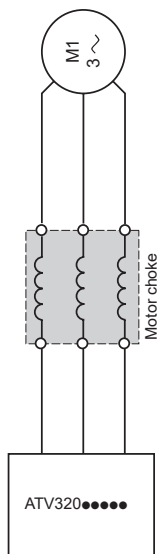

### Presentation

#### Motor chokes

Motor chokes, also known as load reactors, can be inserted between the Altivar Machine ATV320 drive and the motor to:

- Limit the dv/dt at the motor terminals (500 to 1500 V/μs), for cables longer than 50 m/164.04 ft
- Filter interference caused by the opening of a contactor placed between the filter and the motor
- Reduce the motor ground leakage current
- Smooth the motor current wave form to reduce motor noise

### References

| For drives   | Losses<br>W | Cable length (1)       |                          | Nominal<br>current<br>A | Reference | Weight<br>kg/lb |
|--|-------------|------------------------|--------------------------|-------------------------|-----------|-----------------|
|  |             | Shielded cable<br>m/ft | Unshielded cable<br>m/ft |                         |           |                 |
| <b>Single-phase supply voltage: 200...240 V 50/60 Hz</b>                     |             |                        |                          |                         |           |                 |
| ATV320U02M2●...U15M2●  | 65          | ≤ 100/328.08           | ≤ 200/656.17             | 10                      | VW3A4552  | 3.000/6.613     |
| ATV320U22M2●   | 75          | ≤ 100/328.08           | ≤ 200/656.17             | 16                      | VW3A4553  | 3.500/7.716     |
| <b>Three-phase supply voltage: 200...240 V 50/60 Hz</b>                      |             |                        |                          |                         |           |                 |
| ATV320U02M3C...U15M3C  | 65          | ≤ 100/328.08           | ≤ 200/656.17             | 10                      | VW3A4552  | 3.000/6.613     |
| ATV320U22M3C<br>ATV320U30M3C   | 75          | ≤ 100/328.08           | ≤ 200/656.17             | 16                      | VW3A4553  | 3.500/7.716     |
| ATV320U40M3C...U75M3C  | 90          | ≤ 100/328.08           | ≤ 200/656.17             | 30                      | VW3A4554  | 6.000/13.228    |
| ATV320D11M3C...D15M3C  | 260         | ≤ 100/328.08           | ≤ 200/656.17             | 107                     | VW3A4556  | 16.000/35.274   |
| <b>Three-phase supply voltage: 380...500 V 50/60 Hz</b>                      |             |                        |                          |                         |           |                 |
| ATV320U04N4●...U40N4●  | 65          | ≤ 100/328.08           | ≤ 200/656.17             | 10                      | VW3A4552  | 3.000/6.613     |
| ATV320U55N4●   | 75          | ≤ 100/328.08           | ≤ 200/656.17             | 16                      | VW3A4553  | 3.500/7.716     |
| ATV320U75N4●<br>ATV320D11N4●   | 90          | ≤ 100/328.08           | ≤ 200/656.17             | 30                      | VW3A4554  | 6.000/13.228    |
| ATV320D15N4●   | 80          | ≤ 100/328.08           | ≤ 200/656.17             | 60                      | VW3A4555  | 11.000/24.251   |
| <b>Three-phase supply voltage: 525...600 V 50/60 Hz</b>                      |             |                        |                          |                         |           |                 |
| ATV320U07S6C<br>ATV320U15S6C<br>ATV320U22S6C<br>ATV320U40S6C<br>ATV320U55S6C | 65          | ≤ 100/328.08           | ≤ 200/656.17             | 10                      | VW3A4552  | 3.000/6.613     |
| ATV320U75S6C   | 75          | ≤ 100/328.08           | ≤ 200/656.17             | 16                      | VW3A4553  | 3.500/7.716     |
| ATV320D11S6C<br>ATV320D15S6C   | 75          | ≤ 100/328.08           | ≤ 200/656.17             | 16                      | VW3A4554  | 6.000/13.228    |

(1) For an application with several motors connected in parallel, the total motor cable lengths must be added together. If a cable longer than that recommended is used, the filters may overheat.

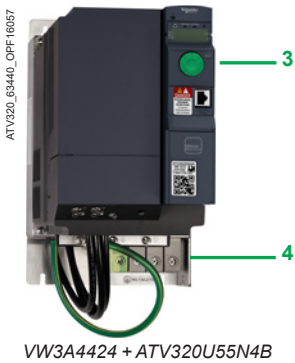
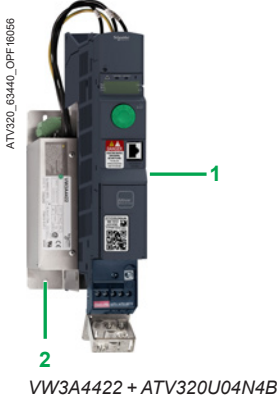

### Presentation

#### Additional EMC Filter

The additional EMC input filters enable the drives to meet more stringent requirements;

- They are designed to reduce conducted emissions on the supply mains below the limits of standard IEC 61800-3 category C1 or C2.
- Enlarge the maximum motor cable length of IEC 61800-3 category C3

#### Mounting on ATV320●●●●B

- Depending on the model, additional EMC filters can be mounted beside or underneath the drive.
- They act as a support for the drives and are attached to them via tapped holes.

#### Mounting the filter on the side of the drive:

- 1 ATV320●●●M2B, ATV320U04N4B...U40N4B drive
- 2 Additional EMC filter

#### Mounting the filter underneath the drive:

- 3 ATV320U55N4B...U75N4B or ATV320D11N4B...D15N4B drive
- 4 Additional EMC filter

#### Mounting on ATV320●●●●C

Additional EMC filters can be mounted beside or underneath the ATV320●●●●C drives, except for the ATV320●●●S6C drives.

They act as a support for the drives and are attached to them via tapped holes.

#### Use according to the type of supply mains

- Additional EMC filters can only be used on TN (neutral connection) and TT (grounded neutral) type systems.
- Standard IEC 61800-3, appendix D2.1, states that on IT systems (isolated or impedance grounded neutral), filters can cause permanent insulation monitors to operate in a random manner.
- The effectiveness of additional filters on this type of system depends on the type of impedance between neutral and ground, and therefore cannot be predicted.
- If a machine has to be installed on an IT system, one solution is to insert an isolation transformer and connect the machine locally on a TN or TT system.
- The radio interference input filters integrated in Altivar 320 drives can easily be disconnected by means of a selector switch without removing the drive.

| References  |   |             |             |                       |                                     |             |           |                  |   |
|---|---|-------------|-------------|-----------------------|-------------------------------------|-------------|-----------|------------------|---|
| Additional EMC input filters  |   |             |             |                       |                                     |             |           |                  |   |
| Corresponding drive   | Additional EMC input filter                                       |             |             |                       |                                     |             |           |                  |   |
| Reference   | Maximum length of shielded cable <sup>(1)</sup> In <sup>(3)</sup> |             |             | Losses <sup>(4)</sup> | Mounting the filter/<br>Book format | Reference   | Weight    |                  |   |
|   | IEC 61800-3 <sup>(5)</sup>  | Category C3 | Category C2 |                       |                                     |             |           | Category C1      | A |
| Single-phase supply voltage: 200...240 V 50/60 Hz                         |   |             |             |                       |                                     |             |           |                  |   |
| ATV320U02M2C...U07M2C<br>ATV320U02M2W...U07M2W<br>ATV320U02M2WS...U07M2WS | 100/328.08  | 50/164.04   | 20/65.61    | 9                     | 3.7                                 | –           | VW3A31401 | 0.600/<br>1.323  |   |
| ATV320U11M2C...U15M2C<br>ATV320U11M2W...U15M2W<br>ATV320U11M2WS...U15M2WS | 100/328.08  | 50/164.04   | 20/65.61    | 16                    | 6.9                                 | –           | VW3A31403 | 0.775/<br>1.709  |   |
| ATV320U22M2C<br>ATV320U22M2W<br>ATV320U22M2WS                             | 100/328.08  | 50/164.04   | 20/65.61    | 22                    | 7.5                                 | –           | VW3A31405 | 1.130/<br>2.491  |   |
| ATV320U02M2B...U07M2B   | 50/164.04   | 20/65.61    | 5/16.40     | 10.1                  | 3.7                                 | On the side | VW3A4420  | 0.600/<br>1.323  |   |
| ATV320U11M2B...U15M2B   | 100/328.08  | 50/164.04   | 2/65.61     | 17.6                  | 6.9                                 | On the side | VW3A4421  | 0.775/<br>1.709  |   |
| ATV320U22M2B  | 100/328.08  | 50/164.04   | 2/65.61     | 23.9                  | 7.5                                 | On the side | VW3A4426  | 1.130/<br>2.491  |   |
| Three-phase supply voltage: 200...240 V 50/60 Hz                          |   |             |             |                       |                                     |             |           |                  |   |
| ATV320U02M3C...U07M3C   | 5/16.40   | 5/16.40     | 1/3.28      | 7                     | 2.6                                 | –           | VW3A31402 | 0.650/<br>1.433  |   |
| ATV320U11M3C...U22M3C   | 5/16.40   | 5/16.40     | 1/3.28      | 15                    | 9.9                                 | –           | VW3A31404 | 1.000/<br>2.205  |   |
| ATV320U30M3C...U40M3C   | 5/16.40   | 5/16.40     | 1/3.28      | 25                    | 15.8                                | –           | VW3A31406 | 1.650/<br>3.637  |   |
| ATV320U55M3C...U75M3C   | 5/16.40   | 5/16.40     | 1/3.28      | 47                    | 19.3                                | –           | VW3A31407 | 3.150/<br>6.945  |   |
| ATV320D11M3C...D15M3C   | 5/16.40   | 5/16.40     | 1/3.28      | 83                    | 35.2                                | –           | VW3A31408 | 5.300/<br>11.684 |   |
| Three-phase supply voltage: 380...500 V 50/60 Hz                          |   |             |             |                       |                                     |             |           |                  |   |
| ATV320U04N4C...U15N4C<br>ATV320U04N4W...U15N4W<br>ATV320U04N4WS...U15N4WS | 150/492.12  | 50/164.04   | 20/65.61    | 15                    | 9.9                                 | –           | VW3A31404 | 1.000/<br>2.205  |   |
| ATV320U22N4C...U40N4C<br>ATV320U22N4W...U40N4W<br>ATV320U22N4WS...U40N4WS | 100/328.08  | 50/164.04   | 20/65.61    | 25                    | 15.8                                | –           | VW3A31406 | 1.650/<br>3.637  |   |
| ATV320U04N4B...U40N4B   | 150/492.12  | 50/164.04   | 20/65.61    | 15                    | 9.9                                 | On the side | VW3A4422  | 0.900/<br>1.984  |   |
| ATV320U55N4...U75N4<br>ATV320U55N4W...U75N4W<br>ATV320U55N4WS...U75WS     | 150/492.12  | 100/328.08  | 20/65.61    | 47                    | 19.3                                | Underneath  | VW3A4424  | 3.150/<br>6.944  |   |
| ATV320U07N4B...ATV320U15N4B   | 150/492.12  | 100/328.08  | 20/65.61    | 6.5                   | N/A                                 | Underneath  | VW3A4461  | –                |   |
| ATV320U30N4B...ATV320U40N4B   | 150/492.12  | 100/328.08  | 20/65.61    | 13.7                  | N/A                                 | Underneath  | VW3A4462  | –                |   |
| ATV320D11N4B...D15N4B   | 150/492.12  | 100/328.08  | 20/65.61    | 49                    | 27.4                                | Underneath  | VW3A4425  | 4.750/<br>10.472 |   |
| ATV320D11N4C...D15N4C   | 150/492.12  | 100/328.08  | 5/16.40     | 49                    | 27.4                                | Underneath  | VW3A4425  | 4.750/<br>10.472 |   |

(1) The filter selection tables give the maximum lengths for shielded cables connecting motors to drives. These maximum lengths are given as examples only, as they vary depending on the stray capacitance of the motors and the cables used. If motors are connected in parallel, it is the total length of all cables that should be taken into account.

(2) These values are given for a nominal switching frequency of 4 kHz.

(3) In: nominal filter current.

(4) Via heat dissipation, at the nominal filter current (In).

(5) Standard IEC 61800-3:

Environmental 1 (Residential): C1 and C2

EN55011 Group 1: Class B and Class A

Environmental 2 (Industrial): C3 and C4

EN55011 Group 2: Class A and N/A



VW3A31405



VW3A4422



VW3A4424

# Variable speed drives

## Altivar Machine ATV320

Option: option module adapter



Example of installing a communication module 3  
(view of underside) on a drive with compact control block

### Presentation

Altivar Machine ATV320 drives are designed for use with option modules according to machine and application requirements; only one option module can be used with an Altivar Machine ATV320 at a time.

The option modules are compatible with all Altivar Machine ATV320 drives (see [page 32](#)).

The **VW3A3600** option module adapter is required to connect an option module to Altivar Machine ATV320 IP20 drives with a compact control block and ATV320 IP66/65 products. **ATV320●●●●●C** and ATV320 IP65/66 products **ATV320●●●●●W/ ATV320●●●●●WS**.

### Compact control block

An adapter should be added to the Altivar Machine ATV320 drives with compact control block in order to connect communication and speed monitoring modules.

- 1 Communication adapter card
- 2 Slot for the communication or speed monitoring module
- 3 Communication module

### References

| Description  | Reference                | Weight<br>kg/lb |
|--|--------------------------|-----------------|
| Mechanical adapter for communication module - for ATV320 compact drive | <a href="#">VW3A3600</a> | —               |

### Book control block

Altivar Machine ATV320 drives with a book control block have been designed to simplify connections to communication buses and networks by means of the following:

- 4 Integrated RJ45 communication port for Modbus/CANopen on the front
- 5 Slot for the communication module
- 6 Communication module

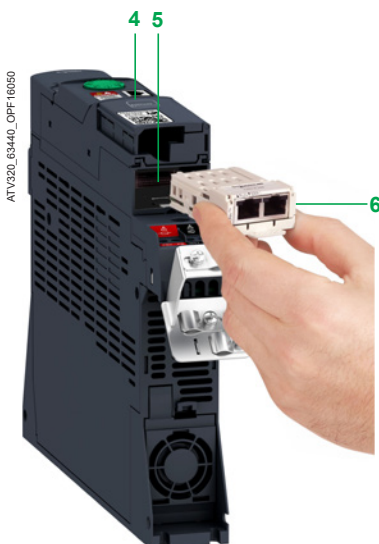

Example of installing a communication module 6  
(view of underside) on a drive with book control block

PF130614



VW3A3620

### Presentation

The VW3A3620 speed monitoring module is recommended for hoisting applications in OPEN loop control.

This module helps to detect undesired load slip on hoisting applications by means of an external encoder. The variable speed drive manages the load slip according to the configuration parameters.

### Functions

- The load slip frequency threshold represents the difference between the speed feedback and the output frequency.
- The load slip detection level can be adjusted so that the function can be used more efficiently.
- The load slip direction check allows the variable speed drive to check that movement is initiated in the desired direction.
- The load slip detection duration can be configured in order to optimize the use of the function according to the changing mechanics.

The **VW3A3620** speed monitoring module helps to ensure that the actual motor speed is within the acceptable threshold settings and that movement is in the desired direction.

The variable speed drive will trigger a warning and the motor will stop either with a freewheel stop or via the brake logic control function (depending on the configuration) in the following cases:

- if the actual speed is different from the permitted speed reference threshold and this reaches the defined duration, or
- if the direction of motor rotation is not as expected

### Speed monitoring module (1)

| Description   | Reference       | Weight<br>kg/lb |
|---|-----------------|-----------------|
| <b>Speed monitoring module</b><br>Port: One 6-way screw connector                               | <b>VW3A3620</b> | 0.300/<br>0.660 |
| <ul style="list-style-type: none"> <li>■ RS422</li> <li>■ Input nominal voltage: 5 V</li> </ul> |                 |                 |

(1) To use with ATV320 drives with a compact control block, the option module adapter is required (to be ordered separately).

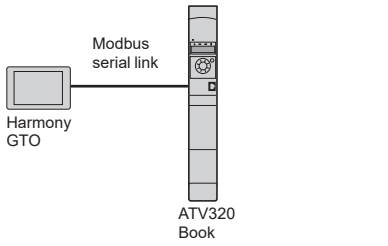

Example of configuration on Modbus serial link

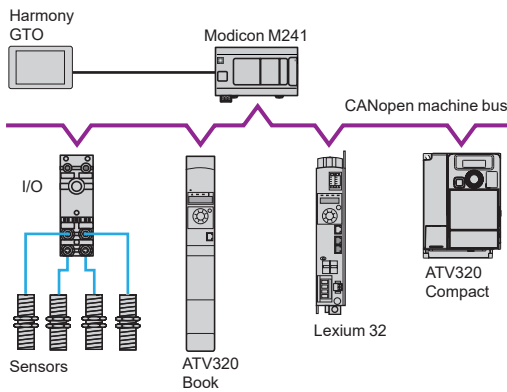

Example of configuration on CANopen machine bus

### Presentation

Altivar Machine ATV320 drives are designed to meet the configuration requirements found in the main industrial communication installations.

The Modbus and CANopen communication protocols are integrated as standard and can be accessed directly via the RJ45 communication port located on the front of the book control block drive and underneath the front door of the compact control block drive.

ATV320 drives can also be connected to other industrial communication buses and networks by using one of the communication modules available as an option.

Communication modules are supplied in “cassette” format for ease of mounting/removal.

#### Modbus serial link (1)

The Modbus serial link is used for connecting the following HMI and configuration tools:

- Harmony HMI terminal
- Remote display terminal, remote graphic display terminal
- SoMove setup software, Simple Loader and Multi-loader configuration tools

#### CANopen machine bus (1) (2) (3)

The CANopen machine bus is used for integration into control system architectures, especially when combined with Modicon M241 and M251 logic controllers or Lexium 32 motion controllers.

#### Optimized solutions for connection to the CANopen machine bus

To simplify setting up the Altivar Machine ATV320 drive, 3 dedicated CANopen communication modules (2) are available depending on the connection and connector types:

- CANopen daisy chain module with 2 RJ45 connectors offering an optimized solution for daisy chain connection to the CANopen machine bus (see [page 48](#))
- CANopen module for connection to the bus via 9-way SUB-D connector (see [page 48](#))
- CANopen module for connection to the bus via terminals (see [page 49](#))

Using one of the CANopen communication modules also reduces the installation dimensions compared to using **VW3CANTAP2** and **TSXCANTDM4** junction boxes.

#### Communication modules for industrial applications (3)

The following communication modules are available:

- Modbus TCP and EtherNet/IP
- PROFIBUS DP V1
- DeviceNet
- EtherCAT
- POWERLINK
- PROFINET

### Description

Altivar Machine ATV320 drives with book control block have been designed to simplify connections to communication buses and networks by means of the following:

- 1 Integrated RJ45 communication port for Modbus/CANopen on the front
- 2 Slot for the communication module
- 3 Communication module

Altivar Machine ATV320 drives with compact control block are equipped as standard with:

- 1 Integrated RJ45 communication port for Modbus/CANopen
- The **VW3A3600** mechanical adapter for communication modules can be used to make more communication buses and networks available by inserting the corresponding module directly into the adapter.
- 2 Slot for the communication module
- 3 Communication module

(1) The Modbus serial link always uses the RJ45 communication port. If simultaneous use of the Modbus serial link and the CANopen machine bus is required, a CANopen communication module is needed.

(2) When one of the CANopen communication modules is inserted in the Altivar 320 drive, CANopen communication via the RJ45 communication port is disabled.

(3) The Altivar 320 drive can only take one communication module.

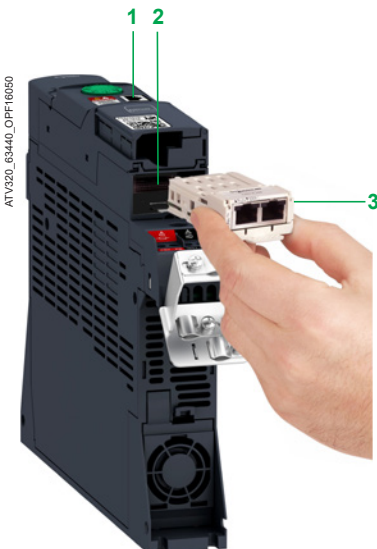

Example of installing a communication module 3 (view of underside)



Altivar 320 compact format drive with communication module in the option module adapter

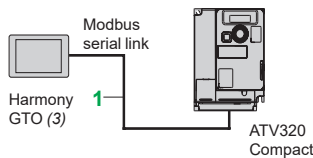

Example of connection of an Altivar 320 compact format drive and a Harmony GTO HMI terminal via the Modbus serial link

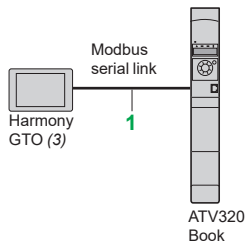

Example of connection of an Altivar 320 book format drive and a Harmony GTO HMI terminal via the Modbus serial link

### Functions

All Altivar Machine ATV320 drive functions can be accessed via the communication buses and networks:

- Control
- Monitoring
- Adjustment
- Configuration

The speed reference and command may come from different sources:

- digital input or analog I/O terminals
- Communication bus or network
- Remote display terminals

The ATV320 drive's advanced functions can be used to manage switching of these drive control sources according to the application requirements. The communication periodic I/O data assignment can be selected using the network configuration software.

The ATV320 drive can be controlled:

- According to the CiA 402 native profile
- According to the I/O profile

Communication is monitored according to criteria specific to each protocol.

Regardless of protocol type, the reaction of the drive to a detected communication interruption can be configured as follows:

- Freewheel stop, stop on ramp, fast stop, or braked stop
- Maintain the last command received
- Fallback position at a predefined speed
- Ignore the detected error

### Modbus serial link (1)

#### Connection accessories for remote Human-Machine Interface (2)

| Description   | Item no. | Length m/ft | Reference   | Weight kg/lb    |
|---|----------|-------------|-------------|-----------------|
| Cordsets for Modbus serial link equipped with 2 RJ45 connectors | 1        | 0.3/0.98    | VW3A8306R03 | 0.025/<br>0.055 |
|   |          | 1.0/3.28    | VW3A8306R10 | 0.060/<br>0.132 |
|   |          | 3.0/9.84    | VW3A8306R30 | 0.130/<br>0.287 |

(1) The Modbus serial link always uses the RJ45 communication port. If simultaneous use of the Modbus serial link and the CANopen machine bus is required, a CANopen communication module is needed.

(2) See page 28 for connection of a remote display terminal or remote graphic display terminal.

(3) Requires a 24 V  $\bar{\text{v}}$  power supply. Please refer to the Harmony GTO catalog.



VW3A3608

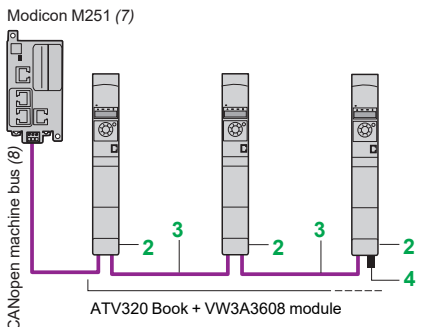
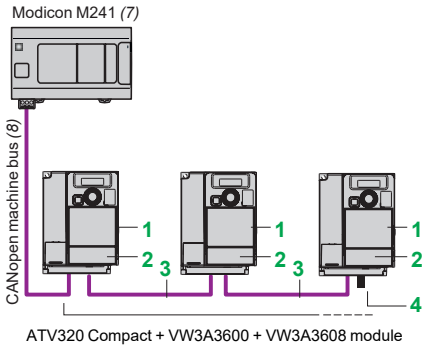

Optimized solution for daisy chain connection to the CANopen machine bus



VW3A3618

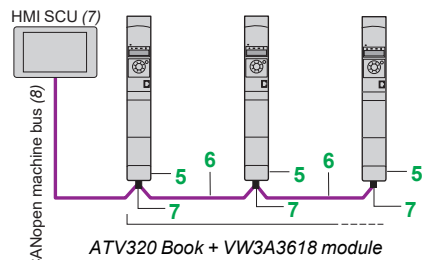

Example of connection to the CANopen machine bus via SUB-D connector

#### Compact drive communication adapter (1)

| Description                                     | Item no. | Length m/ft | Unit reference | Weight kg/lb |
|---|----------|-------------|----------------|--------------|
| Communication module adapter for ATV320 Compact | 1        | –           | VW3A3600       | –            |

#### CANopen machine bus (2)

| Description | Item no. | Length m/ft | Unit reference | Weight kg/lb |
|-------------|----------|-------------|----------------|--------------|
|-------------|----------|-------------|----------------|--------------|

#### Connection with VW3A3608 CANopen daisy chain module (optimized solution for daisy chain connection to the CANopen machine bus)

|  |   |              |              |                 |
|--|---|--------------|--------------|-----------------|
| CANopen daisy chain communication module (2) (3) (4)<br>Ports: 2 RJ45 connectors | 2 | –            | VW3A3608     | –               |
| CANopen cordsets equipped with 2 RJ45 connectors                                 | 3 | 0.3/<br>0.98 | VW3CANCARR03 | 0.050/<br>0.110 |
|  |   | 1.0/<br>3.28 | VW3CANCARR1  | 0.500/<br>1.102 |

|  |   |   |               |   |
|--|---|---|---------------|---|
| CANopen line terminator for RJ45 connector | 4 | – | TCSCAR013M120 | – |
|--|---|---|---------------|---|

#### Connection via SUB-D connector with VWA3618 CANopen module

|  |   |   |          |   |
|--|---|---|----------|---|
| CANopen communication module (2) (3)<br>Port: 1 x 9-way male SUB-D connector | 5 | – | VW3A3618 | – |
|--|---|---|----------|---|

|  |   |                |             |                   |
|--|---|----------------|-------------|-------------------|
| CANopen cable<br>Standard cable, CE marking<br>Low smoke zero halogen<br>Flame retardant (IEC 60332-1) | 6 | 50/<br>164.04  | TSXCANCA50  | 4.930/<br>10.869  |
|  |   | 100/<br>328.08 | TSXCANCA100 | 8.800/<br>19.401  |
|  |   | 300/<br>984.25 | TSXCANCA300 | 24.560/<br>54.145 |

|  |   |                |             |                   |
|--|---|----------------|-------------|-------------------|
| CANopen cable<br>Standard cable, UL certification, CE marking<br>Flame retardant (IEC 60332-2) | 6 | 50/<br>164.04  | TSXCANCB50  | 3.580/<br>7.892   |
|  |   | 100/<br>328.08 | TSXCANCB100 | 7.840/<br>17.284  |
|  |   | 300/<br>984.25 | TSXCANCB300 | 21.870/<br>48.215 |

|  |   |                |             |                   |
|--|---|----------------|-------------|-------------------|
| CANopen cable<br>Cable for harsh environments (5) or mobile installations, CE marking<br>Low smoke zero halogen<br>Flame retardant (IEC 60332-1) | 6 | 50/<br>164.04  | TSXCANCD50  | 3.510/<br>7.738   |
|  |   | 100/<br>328.08 | TSXCANCD100 | 7.770/<br>17.130  |
|  |   | 300/<br>984.25 | TSXCANCD300 | 21.700/<br>47.840 |

|  |   |   |                |                 |
|--|---|---|----------------|-----------------|
| CANopen IP 20 straight connector<br>9-way female SUB-D<br>with line terminator that can be deactivated | 7 | – | TSXCANKCDF180T | 0.049/<br>0.108 |
|--|---|---|----------------|-----------------|

|   |   |   |               |                 |
|---|---|---|---------------|-----------------|
| IP 20 CANopen right angle connector (6)<br>9-way female SUB-D<br>with line terminator that can be deactivated | 7 | – | TSXCANKCDF90T | 0.046/<br>0.101 |
|---|---|---|---------------|-----------------|

- (1) Altivar Machine ATV320 products with a compact control block require the **VW3A3600** option module adapter in order to use any communication option modules.
- (2) The Modbus serial link always uses the RJ45 communication port. If simultaneous use of the Modbus serial link and the CANopen machine bus is required, a CANopen communication module is needed.
- (3) The Altivar Machine ATV320 drive can only take one communication module.
- (4) When one of the CANopen communication modules is inserted in the Altivar Machine ATV320 drive, CANopen communication via the RJ45 communication port on the front is disabled.
- (5) Standard environment:
  - No particular environmental constraints
  - Operating temperature between 5 and 60 °C/41 and 140 °F
  - Fixed installation
 Harsh environment:
  - Resistance to hydrocarbons, industrial oils, detergents, solder splashes
  - Relative humidity up to 100%
  - Saline atmosphere
  - Operating temperature between -10 and +70 °C/14 and 158 °F
  - Significant temperature variations
- (6) Incompatible with side-by-side mounting.
- (7) Please refer to the Modicon M241 catalog, Modicon M251 catalog, or the Harmony SCU catalog.
- (8) Cable dependent on the type of controller or PLC; please refer to the corresponding catalog.





VW3A3628

Modicon M251 (4)

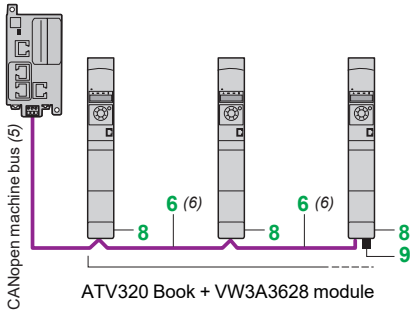

Example of connection to the CANopen machine bus via screw terminals

#### CANopen machine bus (continued) (1)(7)

| Description  | Item no. | Length m/ft | Unit reference | Weight kg/lb |
|--|----------|-------------|----------------|--------------|
| <b>Connection via terminals with VW3A3628 CANopen open style module</b>                  |          |             |                |              |
| CANopen open style communication module (2) (3)<br>Port: 1 x 5-way spring terminal block | 8        | –           | VW3A3628       | –            |

|   |   |   |               |   |
|---|---|---|---------------|---|
| CANopen line terminator for spring terminal connector | 9 | – | TCSCAR01NM120 | – |
|---|---|---|---------------|---|

#### Other connection accessories and cordsets

|  |   |               |              |                 |
|--|---|---------------|--------------|-----------------|
| IP 20 CANopen cordsets equipped with 2 x 9-way female SUB-D connectors.<br>Standard cable, C€ marking<br>Low smoke zero halogen<br>Flame retardant (IEC 60332-1) | – | 0.3/<br>0.98  | TSXCANCADD03 | 0.091/<br>0.201 |
|  | – | 1.0/<br>3.28  | TSXCANCADD1  | 0.143/<br>0.315 |
|  | – | 3.0/<br>9.84  | TSXCANCADD3  | 0.295/<br>0.650 |
|  | – | 5.0/<br>16.40 | TSXCANCADD5  | 0.440/<br>0.970 |

|  |   |               |              |                 |
|--|---|---------------|--------------|-----------------|
| IP 20 CANopen cordsets equipped with 2 x 9-way female SUB-D connectors.<br>Standard cable, UL certification, C€ marking<br>Flame retardant (IEC 60332-2) | – | 0.3/<br>0.98  | TSXCANCBDD03 | 0.086/<br>0.190 |
|  | – | 1.0/<br>3.28  | TSXCANCBDD1  | 0.131/<br>0.289 |
|  | – | 3.0/<br>9.84  | TSXCANCBDD3  | 0.268/<br>0.591 |
|  | – | 5.0/<br>16.40 | TSXCANCBDD5  | 0.400/<br>0.882 |

|   |   |   |            |                 |
|---|---|---|------------|-----------------|
| IP 20 CANopen junction boxes equipped with: | – | – | TSXCANTDM4 | 0.196/<br>0.432 |
|---|---|---|------------|-----------------|

- 4 x 9-way male SUB-D connectors + screw terminal block for trunk cable tap link
- Line terminator

|   |   |   |            |                 |
|---|---|---|------------|-----------------|
| IP 20 CANopen junction boxes equipped with: | – | – | VW3CANTAP2 | 0.480/<br>1.058 |
|---|---|---|------------|-----------------|

- 2 screw terminal blocks for trunk cable tap link
- 2 RJ45 connectors for connecting drives
- 1 RJ45 connector for connecting a PC

(1) The Modbus serial link always uses the RJ45 communication port. If simultaneous use of the Modbus serial link and the CANopen machine bus is required, a CANopen communication module is needed.  
 (2) The Altivar Machine ATV320 drive can only take one communication module.  
 (3) When one of the CANopen communication modules is inserted in the Altivar Machine ATV320 drive, CANopen communication via the RJ45 communication port is disabled.  
 (4) Please refer to the Modicon M251 catalog.  
 (5) Cable dependent on the type of controller or PLC; please refer to the corresponding catalog.  
 (6) See page 48 for item "6".  
 (7) Altivar Machine ATV320 products with a compact control block require the VW3A3600 option module adapter in order to use any communication option modules.



VW3A3616

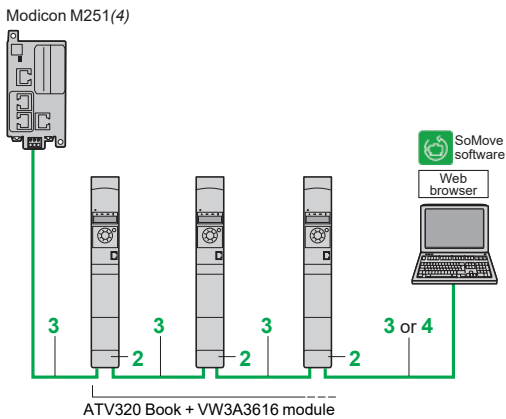
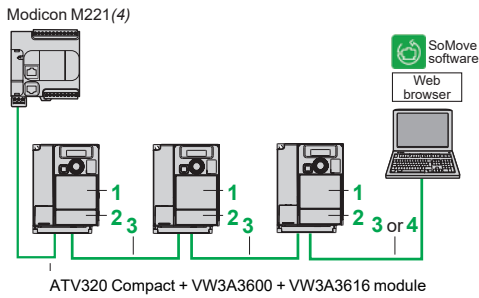

Example of connection on an EtherNet/IP network

#### Modbus TCP network and EtherNet/IP network (1) (5)

| Description | Item no. | Length m/ft (3) | Reference | Weight kg/lb |
|-------------|----------|-----------------|-----------|--------------|
|-------------|----------|-----------------|-----------|--------------|

| Communication module                             |          |   |                 |                 |
|--|----------|---|-----------------|-----------------|
| <b>Modbus TCP and EtherNet/IP network module</b> | <b>2</b> | – | <b>VW3A3616</b> | 0.300/<br>0.661 |

For connection to the Modbus TCP network or EtherNet/IP network  
 Ports: 2 RJ45 connectors  
 ■ 10/100 Mbps, half duplex and full duplex  
 ■ Embedded web server

Requires cordsets  
 490NTW000●●/●●U or  
 490NTC000●●/●●U

#### ConneXium cordsets (2) (3)

| Straight shielded twisted pair cordsets   |          |               |                    |   |
|---|----------|---------------|--------------------|---|
| equipped with 2 RJ45 connectors<br>Conforming to EIA/TIA-568 category 5 and IEC 11801/EN 50173-1, class D standards | <b>3</b> | 2.0/<br>6.56  | <b>490NTW00002</b> | – |
|   |          | 5.0/<br>16.40 | <b>490NTW00005</b> | – |
|   |          | 12/<br>39.37  | <b>490NTW00012</b> | – |

| Crossed shielded twisted pair cordsets  |          |               |                    |   |
|---|----------|---------------|--------------------|---|
| equipped with 2 RJ45 connectors<br>Conforming to EIA/TIA-568 category 5 and IEC 11801/EN 50173-1, class D standards | <b>4</b> | 5.0/<br>16.40 | <b>490NTC00005</b> | – |
|   |          | 15/<br>49.21  | <b>490NTC00015</b> | – |

| Straight shielded twisted pair cables                                      |          |               |                     |   |
|--|----------|---------------|---------------------|---|
| equipped with 2 RJ45 connectors<br>Conforming to UL and CSA 22.1 standards | <b>3</b> | 2.0/<br>6.56  | <b>490NTW00002U</b> | – |
|  |          | 5.0/<br>16.40 | <b>490NTW00005U</b> | – |
|  |          | 12/<br>39.37  | <b>490NTW00012U</b> | – |

| Crossed shielded twisted pair cordsets                                     |          |               |                     |   |
|--|----------|---------------|---------------------|---|
| equipped with 2 RJ45 connectors<br>Conforming to UL and CSA 22.1 standards | <b>3</b> | 5.0/<br>16.40 | <b>490NTC00005U</b> | – |
|  |          | 15/<br>49.21  | <b>490NTC00015U</b> | – |

- (1) The Altivar Machine ATV320 drive can only take one communication module.
- (2) For other ConneXium connection accessories, please refer to our website.
- (3) Also available in 40 m/131.23 ft and 80 m/262.46 ft lengths (2).
- (4) Please refer to the Modicon M221 catalog or Modicon M251 catalog.
- (5) Altivar Machine ATV320 products with a compact control block require the **VW3A3600** option module adapter (item 1) in order to use any communication option modules.



VW3A3607

#### PROFIBUS DP V1 bus (1)(2)

| Description  | Reference                | Weight<br>kg/lb |
|--|--------------------------|-----------------|
| <b>PROFIBUS DP V1 communication module</b><br>Port: 1 x 9-way female SUB-D connector<br>Conforming to PROFIBUS DP V1<br>Profiles supported: <ul style="list-style-type: none"> <li>■ CiA 402 drive</li> <li>■ Profidrive</li> </ul> Offers several message handling modes based on DP V1 | <a href="#">VW3A3607</a> | 0.140/<br>0.308 |

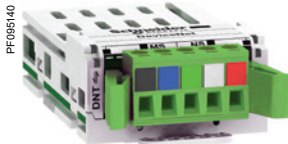

VW3A3609

#### DeviceNet bus (1)(2)

| Description   | Reference                | Weight<br>kg/lb |
|---|--------------------------|-----------------|
| <b>DeviceNet communication module</b><br>Port: 1 removable 5-way screw connector<br>Profiles supported: <ul style="list-style-type: none"> <li>■ CIP AC DRIVE</li> <li>■ CiA 402 drive</li> </ul> | <a href="#">VW3A3609</a> | —               |



VW3A3601

#### EtherCAT bus (1)(2)

| Description   | Reference                | Weight<br>kg/lb |
|---|--------------------------|-----------------|
| <b>EtherCAT communication module</b><br>Port: 2 RJ45 connectors | <a href="#">VW3A3601</a> | —               |



VW3A3619

#### POWERLINK network (1)(2)

| Description   | Reference                | Weight<br>kg/lb |
|---|--------------------------|-----------------|
| <b>Ethernet POWERLINK communication module</b><br>Port: 2 RJ45 connectors | <a href="#">VW3A3619</a> | 0.300/<br>0.660 |



VW3A3627

#### ProfiNet network (1)(2)

| Description   | Reference                | Weight<br>kg/lb |
|---|--------------------------|-----------------|
| <b>ProfiNet communication module</b><br>Port: 2 RJ45 connectors | <a href="#">VW3A3627</a> | 0.300/<br>0.660 |

(1) The Altivar Machine ATV320 drive can only take one communication module.

(2) Altivar Machine ATV320 products with a compact control block require the **VW3A3600** option module adapter in order to use any communication option modules.

# Variable speed drives

## Altivar Machine ATV320

### Motor starters (circuit breaker + drive)

### Supply voltage 200...240 V

#### Applications

Two types of combination are possible:

- Circuit breaker + variable speed drive: minimum combination. The circuit breaker can be mounted directly on **ATV320 book type less than 4kW** drives using the bracket for GV2/ATV320 direct mounting (**VW3A9921**) and the adapter plate (**GV2AF5**) (see page 18).
- Circuit breaker + contactor + variable speed drive combination. The circuit breaker provides protection against accidental short circuits, disconnection and isolation.

For ATV320●●●●WS, circuit breaker can't be integrated inside.

For ATV320●●●●W, the combination table of Circuit breaker, Rotary handle kit (GVAPB65S or GV2APN03), and Base plate (VW3A9922) is indicated in the installation manual.

Example:

ATV320U07N4W + GV2L08 + GVAPB65S +VW3A9922

ATV320U55N4W + GV2L22 + GV2APN03

GVAPB65S used below 4 kW, GV2APN03 used for 5.5 kW and 7.5 kW motor power.

A contactor can be used downstream of the drive to help ensure the motor is isolated on stopping. In this case, the contactor size should be category AC-3 depending on the associated motor, only for operation between 25 Hz and 500 Hz.

The Altivar Machine ATV320 drive is protected electronically against short circuits between phases and between phase and ground. It therefore provides continuity of service and thermal monitoring of the motor.



GV2 / ATV320 direct mounting:  
**GV2L08**  
 +  
**(VW3A9921 + GV2AF5)**  
 (5) (6)  
 +  
**ATV320U07N4B**

#### Motor starters: Circuit breaker + Drive

| Standard power ratings of three-phase 4-pole 50/60 Hz motors (2) | Variable speed drive Reference (3) | Circuit breaker (1) |  |
|--|------------------------------------|---------------------|--|
|  |                                    | Reference           | Circuit breaker mounted directly on ATV320 (4) |
| kW   | HP                                 |                     |  |
| <b>Single-phase supply voltage: 200...240 V 50/60 Hz</b>         |                                    |                     |  |
| 0.18   | 0.25                               | ATV320U02M2●        | GV2L08 (5)                                     |
| 0.37   | 0.5                                | ATV320U04M2●        | GV2L10 (5)                                     |
| 0.55   | 0.75                               | ATV320U06M2●        | GV2L14 (5)                                     |
| 0.75   | 1                                  | ATV320U07M2●        | GV2L16 (5)                                     |
| 1.1  | 1.5                                | ATV320U11M2●        | GV2L16 (5)                                     |
| 1.5  | 2                                  | ATV320U15M2●        | GV2L20 (5)                                     |
| 2.2  | 3                                  | ATV320U22M2●        | GV2L22 (5)                                     |
| <b>Three-phase supply voltage: 200...240 V 50/60 Hz</b>          |                                    |                     |  |
| 0.18   | 0.25                               | ATV320U02M3C        | GV2L07 (5)                                     |
| 0.37   | 0.5                                | ATV320U04M3C        | GV2L08 (5)                                     |
| 0.55   | 0.75                               | ATV320U06M3C        | GV2L10 (5)                                     |
| 0.75   | 1                                  | ATV320U07M3C        | GV2L14 (5)                                     |
| 1.1  | 1.5                                | ATV320U11M3C        | GV2L14 (5)                                     |
| 1.5  | 2                                  | ATV320U15M3C        | GV2L16 (5)                                     |
| 2.2  | 3                                  | ATV320U22M3C        | GV2L20 (5)                                     |
| 3  | 4                                  | ATV320U30M3C        | GV2L22 (5)                                     |
| 4  | 5                                  | ATV320U40M3C        | GV2L22 (5)                                     |
| 5.5  | 7.5                                | ATV320U55M3C        | GV3L40 (5)                                     |
| 7.5  | 10                                 | ATV320U75M3C        | GV3L50 (5)                                     |
| 11   | 15                                 | ATV320D11M3C        | GV3L65 (5)                                     |
| 15   | 20                                 | ATV320D15M3C        | GV3L80   |

(1) GV2L, GV3L: TeSys magnetic motor circuit breakers; accessories (see page 55).

(2) The HP values given are NEC-compliant (National Electrical Code).

(3) For the complete reference, replace ● with B, C, W, WS version.

(4) The circuit breaker can be mounted directly only on the book format drive **ATV320U●●M2B** and **ATV320U04N4B...U40N4B**.

(5) GV●L●● circuit breaker reference are not UL compliant. To achieve UL Type E compliance GV●P●● thermal magnetic circuit breaker must be used.

(6) To be ordered separately (see page 17), see note (4) for compatibility.

# Variable speed drives

## Altivar Machine ATV320

Motor starters (circuit breaker + drive)  
Supply voltage 380...600 V

| Motor starters: Circuit breaker + Drive                          |      |                                    |                     |  |
|--|------|------------------------------------|---------------------|--|
| Standard power ratings of three-phase 4-pole 50/60 Hz motors (2) |      | Variable speed drive Reference (3) | Circuit breaker (1) |  |
| kW   | HP   |                                    | Reference           | Circuit breaker mounted directly on ATV320 (4) |
| <b>Three-phase supply voltage: 380...500 V 50/60 Hz</b>          |      |                                    |                     |  |
| 0.37   | 0.5  | ATV320U04N4●                       | GV2L07 (5) (7)      | With accessories VW3A9921 + GV2AF5 (6)         |
| 0.55   | 0.75 | ATV320U06N4●                       | GV2L08 (5) (7)      |  |
| 0.75   | 1    | ATV320U07N4●                       | GV2L08 (5) (7)      |  |
| 1.1  | 1.5  | ATV320U11N4●                       | GV2L10 (5) (7)      |  |
| 1.5  | 2    | ATV320U15N4●                       | GV2L14 (5) (7)      |  |
| 2.2  | 3    | ATV320U22N4●                       | GV2L14 (5) (7)      |  |
| 3  | 4    | ATV320U30N4●                       | GV2L16 (5) (7)      |  |
| 4  | 5    | ATV320U40N4●                       | GV2L16 (5) (7)      |  |
| 5.5  | 7.5  | ATV320U55N4●                       | GV2L22 (5)          | –  |
| 7.5  | 10   | ATV320U75N4●                       | GV2L32 (5)          |  |
| 11   | 15   | ATV320D11N4●                       | GV3L40 (5)          |  |
| 15   | 20   | ATV320D15N4●                       | GV3L50 (5)          |  |
| <b>Three-phase supply voltage: 525...600 V 50/60 Hz</b>          |      |                                    |                     |  |
| 0.75   | 1    | ATV320U07S6C                       | GV3P13              | –  |
| 1.5  | 2    | ATV320U15S6C                       | GV3P13              |  |
| 2.2  | 3    | ATV320U22S6C                       | GV3P13              |  |
| 4  | 5    | ATV320U40S6C                       | GV3P13              |  |
| 5.5  | 7.5  | ATV320U55S6C                       | GV3P13              |  |
| 7.5  | 10   | ATV320U75S6C                       | GV3P18              |  |
| 11   | 15   | ATV320D11S6C                       | GV3P25              |  |
| 15   | 20   | ATV320D15S6C                       | GV3P32              |  |



- (1) GV2L, GV3L: TeSys magnetic motor circuit breakers; accessories (see page 55).
- (2) The HP values given are NEC-compliant (National Electrical Code).
- (3) For the complete reference, replace ● with B, C, W, WS version.
- (4) The circuit breaker can be mounted directly only on the book format drive ATV320U●M2B and ATV320U04N4B...U40N4B.
- (5) GV●L●● circuit breaker reference are not UL compliant. To achieve UL Type E compliance GV●P●● thermal magnetic circuit breaker must be used.
- (6) To be ordered separately (see page 17), see note (4) for compatibility.
- (7) A GV2P TeSys thermal magnetic circuit breaker with the same rating can also be used with ATV320U04N4●...U40N4● drives. The thermal release should then be set to maximum to inhibit this function.

# Variable speed drives

Altivar Machine ATV320

Motor starters (circuit breaker + contactor + drive)

Supply voltage 200...240 V



GV2L14  
+  
LC1D09  
+  
ATV320U07M3C

## Motor starters: Circuit breaker + Contactor + Drive

| Standard power rating of 50/60 Hz 4-pole motors (3)      |      | Variable speed drive Reference (4) | Circuit breaker (1) Reference | Rating LRM |      | Contactor (2) Reference (5) |
|--|------|------------------------------------|-------------------------------|------------|------|-----------------------------|
| kW   | HP   |                                    |                               | A          | A    |                             |
| <b>Single-phase supply voltage: 200...240 V 50/60 Hz</b> |      |                                    |                               |            |      |                             |
| 0.18   | 0.25 | ATV320U02M2●                       | GV2L08 (6)                    | 4          | 51   | LC1D09●●                    |
| 0.37   | 0.5  | ATV320U04M2●                       | GV2L10 (6)                    | 6.3        | 78   | LC1D09●●                    |
| 0.55   | 0.75 | ATV320U06M2●                       | GV2L14 (6)                    | 10         | 138  | LC1D09●●                    |
| 0.75   | 1    | ATV320U07M2●                       | GV2L16 (6)                    | 14         | 170  | LC1D09●●                    |
| 1.1  | 1.5  | ATV320U11M2●                       | GV2L16 (6)                    | 14         | 170  | LC1D09●●                    |
| 1.5  | 2    | ATV320U15M2●                       | GV2L20 (6)                    | 18         | 223  | LC1D09●●                    |
| 2.2  | 3    | ATV320U22M2●                       | GV2L22 (6)                    | 25         | 327  | LC1D09●●                    |
| <b>Three-phase supply voltage: 200...240 V 50/60 Hz</b>  |      |                                    |                               |            |      |                             |
| 0.18   | 0.25 | ATV320U02M3C                       | GV2L07 (6)                    | 2.5        | 33.5 | LC1D09●●                    |
| 0.37   | 0.5  | ATV320U04M3C                       | GV2L08 (6)                    | 4          | 51   | LC1D09●●                    |
| 0.55   | 0.75 | ATV320U06M3C                       | GV2L10 (6)                    | 6.3        | 78   | LC1D09●●                    |
| 0.75   | 1    | ATV320U07M3C                       | GV2L14 (6)                    | 10         | 138  | LC1D09●●                    |
| 1.1  | 1.5  | ATV320U11M3C                       | GV2L14 (6)                    | 10         | 138  | LC1D09●●                    |
| 1.5  | 2    | ATV320U15M3C                       | GV2L16 (6)                    | 14         | 170  | LC1D09●●                    |
| 2.2  | 3    | ATV320U22M3C                       | GV2L20 (6)                    | 18         | 223  | LC1D09●●                    |
| 3  | 4    | ATV320U30M3C                       | GV2L22 (6)                    | 25         | 327  | LC1D09●●                    |
| 4  | 5    | ATV320U40M3C                       | GV2L22 (6)                    | 25         | 327  | LC1D09●●                    |
| 5.5  | 7.5  | ATV320U55M3C                       | GV3L40 (6)                    | 40         | 560  | LC1D25●●                    |
| 7.5  | 10   | ATV320U75M3C                       | GV3L50 (6)                    | 50         | 700  | LC1D32●●                    |
| 11   | 15   | ATV320D11M3C                       | GV3L65 (6)                    | 65         | 910  | LC1D50●●                    |
| 15   | 20   | ATV320D15M3C                       | GV3L80                        | 80         | 1100 | LC1D65●●                    |

- (1) GV2L, GV3L: TeSys magnetic motor circuit breakers; accessories (see page 55).
- (2) Composition of TeSys contactors LC1D09/D18/D25/D32/D50/D65: 3 poles + 1 NO auxiliary contact + 1 NC auxiliary contact.
- (3) The HP values given are NEC-compliant (National Electrical Code).
- (4) For the complete reference, replace ● with B, C, W or WS.
- (5) Replace ●● with the control circuit voltage reference given in the table below:

| AC control circuit |          |    |    |     |     |         |
|--------------------|----------|----|----|-----|-----|---------|
|                    | Volts ~  | 24 | 48 | 115 | 230 | 230/240 |
| LC1D               | 50/60 Hz | B7 | E7 | FE7 | P7  | U7      |

For other voltages between 24 V and 660 V, or a DC control circuit, please refer to the TeSys catalog.

- (6) GV●L●● circuit breaker reference are not UL compliant. To achieve UL Type E compliance GV●P●● thermal magnetic circuit breaker must be used.

# Variable speed drives

Altivar Machine ATV320

Motor starters (circuit breaker + contactor + drive)

Supply voltage 380...600 V



GV2L14  
+  
LC1D09  
+  
ATV320U15N4B/ATV320U04N4C

## Motor starters: Circuit breaker + Contactor + Drive

| Standard power rating of 50/60 Hz 4-pole motors (3) |      | Variable speed drive Reference (4) | Circuit breaker (1) Reference | Rating A | LRM A | Contactor (2) Reference (5) |
|---|------|------------------------------------|-------------------------------|----------|-------|-----------------------------|
| Three-phase supply voltage: 380...500 V 50/60 Hz    |      |                                    |                               |          |       |                             |
| 0.37  | 0.5  | ATV320U04N4●                       | GV2L07 (6)                    | 2.5      | 33.5  | LC1D09●●                    |
| 0.55  | 0.75 | ATV320U06N4●                       | GV2L08 (6)                    | 4        | 51    | LC1D09●●                    |
| 0.75  | 1    | ATV320U07N4●                       | GV2L08 (6)                    | 4        | 51    | LC1D09●●                    |
| 1.1   | 1.5  | ATV320U11N4●                       | GV2L10 (6)                    | 6.3      | 78    | LC1D09●●                    |
| 1.5   | 2    | ATV320U15N4●                       | GV2L14 (6)                    | 10       | 138   | LC1D09●●                    |
| 2.2   | 3    | ATV320U22N4●                       | GV2L14 (6)                    | 10       | 138   | LC1D09●●                    |
| 3   | 4    | ATV320U30N4●                       | GV2L16 (6)                    | 14       | 170   | LC1D09●●                    |
| 4   | 5    | ATV320U40N4●                       | GV2L16 (6)                    | 14       | 170   | LC1D09●●                    |
| 5.5   | 7.5  | ATV320U55N4●                       | GV2L22 (6)                    | 25       | 327   | LC1D09●●                    |
| 7.5   | 10   | ATV320U75N4●                       | GV2L32 (6)                    | 32       | 416   | LC1D18●●                    |
| 11  | 15   | ATV320D11N4●                       | GV3L40 (6)                    | 40       | 560   | LC1D25●●                    |
| 15  | 20   | ATV320D15N4●                       | GV3L50 (6)                    | 50       | 700   | LC1D32●●                    |
| Three-phase supply voltage: 525...600 V 50/60 Hz    |      |                                    |                               |          |       |                             |
| 0.75  | 1    | ATV320U07S6C                       | GV3P13                        | 13       | 182   | LC1D09●●                    |
| 1.5   | 2    | ATV320U15S6C                       | GV3P13                        | 13       | 182   | LC1D09●●                    |
| 2.2   | 3    | ATV320U22S6C                       | GV3P13                        | 13       | 182   | LC1D09●●                    |
| 4   | 5    | ATV320U40S6C                       | GV3P13                        | 13       | 182   | LC1D09●●                    |
| 5.5   | 7.5  | ATV320U55S6C                       | GV3P13                        | 13       | 182   | LC1D09●●                    |
| 7.5   | 10   | ATV320U75S6C                       | GV3P18                        | 18       | 252   | LC1D09●●                    |
| 11  | 15   | ATV320D11S6C                       | GV3P25                        | 25       | 350   | LC1D18●●                    |
| 15  | 20   | ATV320D15S6C                       | GV3P32                        | 32       | 448   | LC1D25●●                    |

(1) GV2L, GV3L: TeSys magnetic motor circuit breakers; accessories (see page 55).

(2) Composition of TeSys contactors LC1D09/D18/D25/D32: 3 poles + 1 NO auxiliary contact + 1 NC auxiliary contact.

(3) The HP values given are NEC-compliant (National Electrical Code).

(4) For the complete reference, replace ● with B, C, W, WS version.

(5) Replace ●● with the control circuit voltage reference given in the table below:

| AC control circuit |          | 24 | 48 | 115 | 230 | 230/240 |
|--------------------|----------|----|----|-----|-----|---------|
| Volts ~            |          |    |    |     |     |         |
| LC1D               | 50/60 Hz | B7 | E7 | FE7 | P7  | U7      |

For other voltages between 24 V and 660 V, or a DC control circuit, please refer to the TeSys catalog.

(6) GV●L●● circuit breaker reference are not UL compliant. To achieve UL Type E compliance GV●P●● thermal magnetic circuit breaker must be used.

## Variable speed drives

### Altivar Machine ATV320

Drives with compact control block

200...240 V Single-phase and Three-phase



#### IP20 drives with compact control block

##### Single-phase supply voltage: 200...240 V 50/60 Hz

| Reference                                    | W x H x D (1)     |                    |
|--|-------------------|--------------------|
|  | mm                | in.                |
| ATV320U02M2C                                 | 72 x 143 x 109    | 2.83 x 5.63 x 4.29 |
| With EMC plate                               | 72 x 188 x 109    | 2.83 x 7.40 x 4.29 |
| With UL Type 1 conformity kit                | 72 x 195.5 x 109  | 2.83 x 7.70 x 4.29 |
| ATV320U04M2C                                 | 72 x 143 x 128    | 2.83 x 5.63 x 5.04 |
| With EMC plate                               | 72 x 188 x 128    | 2.83 x 7.40 x 5.04 |
| With UL Type 1 conformity kit                | 72 x 195.5 x 128  | 2.83 x 7.70 x 5.04 |
| ATV320U06M2C<br>ATV320U07M2C                 | 72 x 143 x 143    | 2.83 x 5.63 x 5.63 |
| With EMC plate                               | 72 x 188 x 143    | 2.83 x 7.40 x 5.63 |
| With UL Type 1 conformity kit                | 72 x 195.5 x 143  | 2.83 x 7.70 x 5.63 |
| ATV320U11M2C<br>ATV320U15M2C<br>ATV320U22M2C | 105 x 142 x 158   | 4.13 x 5.60 x 6.22 |
| With EMC plate                               | 105 x 188 x 158   | 4.13 x 7.40 x 6.22 |
| With UL Type 1 conformity kit                | 105 x 210.5 x 158 | 4.13 x 8.29 x 6.22 |

##### Three-phase supply voltage: 200...240 V 50/60 Hz

| Reference                                    | W x H x D (1)     |                     |
|--|-------------------|---------------------|
|  | mm                | in.                 |
| ATV320U02M3C                                 | 72 x 143 x 109    | 2.83 x 5.63 x 4.29  |
| With EMC plate                               | 72 x 188 x 109    | 2.83 x 7.40 x 4.29  |
| With UL Type 1 conformity kit                | 72 x 195.5 x 109  | 2.83 x 7.70 x 4.29  |
| ATV320U04M3C                                 | 72 x 143 x 128    | 2.83 x 5.63 x 5.04  |
| With EMC plate                               | 72 x 188 x 128    | 2.83 x 7.40 x 5.04  |
| With UL Type 1 conformity kit                | 72 x 195.5 x 128  | 2.83 x 7.70 x 5.04  |
| ATV320U06M3C<br>ATV320U07M3C                 | 72 x 143 x 138    | 2.83 x 5.63 x 5.43  |
| With EMC plate                               | 72 x 188 x 138    | 2.83 x 7.40 x 5.43  |
| With UL Type 1 conformity kit                | 72 x 195.5 x 138  | 2.83 x 7.70 x 5.43  |
| ATV320U11M3C<br>ATV320U15M3C<br>ATV320U22M3C | 105 x 143 x 138   | 4.13 x 5.63 x 5.43  |
| With EMC plate                               | 105 x 189 x 138   | 4.13 x 7.44 x 5.43  |
| With UL Type 1 conformity kit                | 105 x 210.5 x 138 | 4.13 x 8.29 x 5.43  |
| ATV320U30M3C<br>ATV320U40M3C                 | 140 x 184 x 158   | 5.51 x 7.24 x 6.22  |
| With EMC plate                               | 140 x 228 x 158   | 5.51 x 8.97 x 6.22  |
| With UL Type 1 conformity kit                | 140 x 236.5 x 158 | 5.51 x 9.31 x 6.22  |
| ATV320U55M3C<br>ATV320U75M3C                 | 150 x 232 x 178   | 5.91 x 9.13 x 7.01  |
| With EMC plate                               | 150 x 308 x 178   | 5.91 x 12.13 x 7.01 |
| With UL Type 1 conformity kit                | 150 x 316 x 178   | 5.91 x 12.44 x 7.01 |
| ATV320D11M3C<br>ATV320D15M3C                 | 180 x 330 x 198   | 7.09 x 12.99 x 7.80 |
| With EMC plate                               | 180 x 404 x 198   | 7.09 x 15.91 x 7.80 |
| With UL Type 1 conformity kit                | 180 x 410.5 x 198 | 7.09 x 16.16 x 7.80 |

(1) The total depth excludes the module adapter, + 20 mm/0.79 in. in depth if combined with the option module adapter.



# Variable speed drives

## Altivar Machine ATV320

Drives with compact control block

Three-phase supply voltage: 380...600 V



### IP20 drives with compact control block

Three-phase supply voltage: 380...500 V 50/60 Hz

| Reference    | W x H x D (1)                 |                    |                     |
|--------------|-------------------------------|--------------------|---------------------|
|              | mm                            | in.                |                     |
| ATV320U04N4C | 105 x 142 x 158               | 4.13 x 5.60 x 6.22 |                     |
| ATV320U06N4C |                               |                    |                     |
| ATV320U07N4C | With EMC plate                | 105 x 188 x 158    | 4.13 x 7.40 x 6.22  |
| ATV320U11N4C |                               |                    |                     |
| ATV320U15N4C | With UL Type 1 conformity kit | 105 x 210.5 x 158  | 4.13 x 8.29 x 6.22  |
| ATV320U22N4C |                               |                    |                     |
| ATV320U30N4C | With EMC plate                | 140 x 184 x 158    | 5.51 x 7.24 x 6.22  |
| ATV320U40N4C | With UL Type 1 conformity kit | 140 x 228 x 158    | 5.51 x 8.97 x 6.22  |
|              |                               |                    |                     |
|              | With UL Type 1 conformity kit | 140 x 236.5 x 158  | 5.51 x 9.31 x 6.22  |
| ATV320U55N4C |                               |                    |                     |
| ATV320U75N4C |                               |                    |                     |
|              | With EMC plate                | 150 x 232 x 178    | 5.91 x 9.13 x 7.01  |
|              | With UL Type 1 conformity kit | 150 x 308 x 178    | 5.91 x 12.13 x 7.01 |
|              |                               |                    |                     |
|              | With UL Type 1 conformity kit | 150 x 316 x 178    | 5.91 x 12.44 x 7.01 |
| ATV320D11N4C |                               |                    |                     |
| ATV320D15N4C |                               |                    |                     |
|              |                               |                    |                     |
|              | With EMC plate                | 180 x 330 x 198    | 7.09 x 12.99 x 7.80 |
|              | With UL Type 1 conformity kit | 180 x 404 x 198    | 7.09 x 15.91 x 7.80 |
|              |                               |                    |                     |
|              | With UL Type 1 conformity kit | 180 x 410.5 x 198  | 7.09 x 16.16 x 7.80 |

Three-phase supply voltage: 525...600 V 50/60 Hz

| Reference    | W x H x D (1)                 |                    |                     |
|--------------|-------------------------------|--------------------|---------------------|
|              | mm                            | in.                |                     |
| ATV320U07S6C | 105 x 142 x 158               | 4.13 x 5.60 x 6.22 |                     |
| ATV320U15S6C |                               |                    |                     |
|              | With EMC plate                | 105 x 188 x 158    | 4.13 x 7.40 x 6.22  |
|              | With UL Type 1 conformity kit | 105 x 210.5 x 158  | 4.13 x 8.29 x 6.22  |
| ATV320U22S6C |                               |                    |                     |
| ATV320U40S6C |                               |                    |                     |
|              | With EMC plate                | 140 x 184 x 158    | 5.51 x 7.24 x 6.22  |
|              | With UL Type 1 conformity kit | 140 x 228 x 158    | 5.51 x 8.97 x 6.22  |
|              |                               |                    |                     |
|              | With UL Type 1 conformity kit | 140 x 236.5 x 158  | 5.51 x 9.31 x 6.22  |
| ATV320U55S6C |                               |                    |                     |
| ATV320U75S6C |                               |                    |                     |
|              | With EMC plate                | 150 x 232 x 178    | 5.91 x 9.13 x 7.01  |
|              | With UL Type 1 conformity kit | 150 x 308 x 178    | 5.91 x 12.13 x 7.01 |
|              |                               |                    |                     |
|              | With UL Type 1 conformity kit | 150 x 316 x 178    | 5.91 x 12.44 x 7.01 |
| ATV320D11S6C |                               |                    |                     |
| ATV320D15S6C |                               |                    |                     |
|              |                               |                    |                     |
|              | With EMC plate                | 180 x 330 x 198    | 7.09 x 12.99 x 7.80 |
|              | With UL Type 1 conformity kit | 180 x 404 x 198    | 7.09 x 15.91 x 7.80 |
|              |                               |                    |                     |
|              | With UL Type 1 conformity kit | 180 x 410.5 x 198  | 7.09 x 16.16 x 7.80 |

(1) The total depth excludes the module adapter, + 20 mm/0.79 in. in depth if combined with the option module adapter.

# Variable speed drives

## Altivar Machine ATV320

Drives with book control block

Single-phase 200...240 V and Three-phase 380...500 V

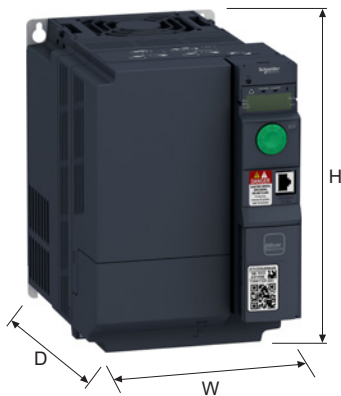

### Drives with book control block

#### Single-phase supply voltage: 200...240 V 50/60 Hz

| Reference    | W x H x D      |                    |
|--------------|----------------|--------------------|
|              | mm             | in.                |
| ATV320U02M2B | 45 x 325 x 245 | 1.77 x 12.8 x 9.65 |
| ATV320U04M2B |                |                    |
| ATV320U06M2B |                |                    |
| ATV320U07M2B |                |                    |
| ATV320U11M2B | 60 x 325 x 245 | 2.63 x 12.8 x 9.65 |
| ATV320U15M2B |                |                    |
| ATV320U22M2B |                |                    |

#### Three-phase supply voltage: 380...500 V 50/60 Hz

| Reference                     | W x H x D         |                     |
|-------------------------------|-------------------|---------------------|
|                               | mm                | in.                 |
| ATV320U04N4B                  | 45 x 325 x 245    | 1.77 x 12.8 x 9.65  |
| ATV320U06N4B                  |                   |                     |
| ATV320U07N4B                  |                   |                     |
| ATV320U11N4B                  |                   |                     |
| ATV320U15N4B                  |                   |                     |
| ATV320U22N4B                  | 60 x 325 x 245    | 2.36 x 12.8 x 9.65  |
| ATV320U30N4B                  |                   |                     |
| ATV320U40N4B                  |                   |                     |
| ATV320U55N4B                  | 150 x 232 x 232   | 5.91 x 9.13 x 9.13  |
| ATV320U75N4B                  |                   |                     |
| With EMC plate                | 150 x 308 x 232   | 5.91 x 12.1 x 9.13  |
| With UL Type 1 conformity kit | 155 x 314 x 240   | 6.10 x 12.36 x 9.45 |
| ATV320D11N4B                  | 180 x 330 x 232   | 7.09 x 13.0 x 9.13  |
| ATV320D15N4B                  |                   |                     |
| With EMC plate                | 180 x 404 x 232   | 7.09 x 15.91 x 9.13 |
| With UL Type 1 conformity kit | 185 x 408.5 x 250 | 7.28 x 16.08 x 9.84 |

## Variable speed drives

### Altivar Machine ATV320

IP66 drive without vario and IP65 drive with vario

Single-phase 200...240 V and Three-phase 380...500 V

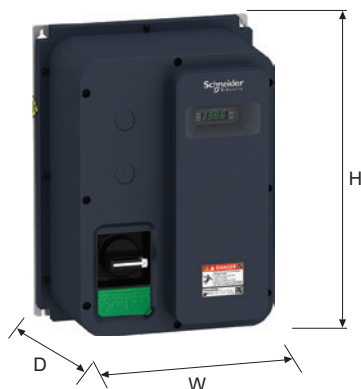

#### IP66 drive without vario and IP65 drive with vario

Single-phase supply voltage: 200...240 V 50/60 Hz

| Reference     | W x H x D       |                     |
|---------------|-----------------|---------------------|
|               | mm              | in.                 |
| ATV320U02M2W  | 250 x 340 x 182 | 9.84 x 13.39 x 7.17 |
| ATV320U02M2WS |                 |                     |
| ATV320U04M2W  |                 |                     |
| ATV320U04M2WS |                 |                     |
| ATV320U06M2W  |                 |                     |
| ATV320U06M2WS |                 |                     |
| ATV320U07M2W  |                 |                     |
| ATV320U07M2WS |                 |                     |
| ATV320U11M2W  | 250 x 340 x 235 | 9.84 x 13.39 x 9.25 |
| ATV320U11M2WS |                 |                     |
| ATV320U15M2W  |                 |                     |
| ATV320U15M2WS |                 |                     |
| ATV320U22M2W  |                 |                     |
| ATV320U22M2WS |                 |                     |

Three-phase supply voltage: 380...500 V 50/60 Hz

| Reference     | W x H x D       |                      |
|---------------|-----------------|----------------------|
|               | mm              | in.                  |
| ATV320U04N4W  | 250 x 340 x 200 | 9.84 x 13.39 x 7.87  |
| ATV320U04N4WS |                 |                      |
| ATV320U06N4W  |                 |                      |
| ATV320U06N4WS |                 |                      |
| ATV320U07N4W  |                 |                      |
| ATV320U07N4WS |                 |                      |
| ATV320U11N4W  |                 |                      |
| ATV320U11N4WS |                 |                      |
| ATV320U15N4W  | 250 x 340 x 235 | 9.84 x 13.39 x 9.25  |
| ATV320U15N4WS |                 |                      |
| ATV320U22N4W  |                 |                      |
| ATV320U22N4WS |                 |                      |
| ATV320U30N4W  |                 |                      |
| ATV320U30N4WS |                 |                      |
| ATV320U40N4W  | 320 x 521 x 300 | 12.6 x 20.51 x 11.81 |
| ATV320U40N4WS |                 |                      |
| ATV320U55N4W  | 320 x 521 x 335 | 12.6 x 20.51 x 13.19 |
| ATV320U55N4WS |                 |                      |
| ATV320U75N4W  | 320 x 521 x 300 | 12.6 x 20.51 x 11.81 |
| ATV320U75N4WS |                 |                      |
| ATV320U75N4W  | 320 x 521 x 335 | 12.6 x 20.51 x 13.19 |
| ATV320U75N4WS |                 |                      |

## Variable speed drives

### Altivar Machine ATV320

Line chokes, Motor chokes, Braking resistors, and  
Additional EMC input filters

| Line chokes          |                 |                    |
|----------------------|-----------------|--------------------|
| Reference            | W x H x D       |                    |
|                      | mm              | in.                |
| VW3A4551             | 100 x 135 x 60  | 3.94 x 5.31 x 2.36 |
| VW3A4552<br>VW3A4553 | 130 x 155 x 90  | 5.11 x 6.10 x 3.54 |
| VW3A4554             | 155 x 170 x 135 | 5.90 x 6.69 x 5.31 |
| VW3A4555             | 180 x 210 x 160 | 7.09 x 8.27 x 6.30 |
| VZ1L007UM50          | 60 x 100 x 95   | 2.36 x 9.94 x 3.74 |
| VZ1L018UM20          | 85 x 120 x 105  | 3.35 x 4.72 x 4.13 |

| Motor chokes         |                 |                    |
|----------------------|-----------------|--------------------|
| Reference            | W x H x D       |                    |
|                      | mm              | in.                |
| VW3A4552<br>VW3A4553 | 130 x 155 x 90  | 5.11 x 6.10 x 3.54 |
| VW3A4554             | 155 x 170 x 135 | 5.90 x 6.69 x 5.31 |
| VW3A4555             | 180 x 210 x 160 | 7.09 x 8.27 x 6.30 |
| VW3A4556             | 270 x 210 x 180 | 10.6 x 8.27 x 7.09 |

| Braking resistors          |                  |                       |
|----------------------------|------------------|-----------------------|
| Reference                  | W x H x D        |                       |
|                            | mm               | in.                   |
| VW3A7603R07<br>VW3A7603R30 | 251 x 204 x 15.5 | 9.88 x 8.03 x 0.61    |
| VW3A7604R07<br>VW3A7604R30 | 257 x 204 x 30   | 10.11 x 8.03 x 1.18   |
| VW3A7605R07<br>VW3A7605R30 | 145 x 98 x 15.5  | 5.70 x 3.85 x 0.61    |
| VW3A7606R07<br>VW3A7606R30 | 251 x 204 x 15.5 | 9.88 x 8.03 x 0.61    |
| VW3A7608R07<br>VW3A7608R30 | 145 x 98 x 15.5  | 5.70 x 3.85 x 0.61    |
| VW3A7730                   | 105 x 295 x 100  | 4.13 x 11.61 x 3.94   |
| VW3A7731                   | 105 x 345 x 100  | 4.13 x 13.58 x 3.94   |
| VW3A7732                   | 175 x 345 x 100  | 6.89 x 13.58 x 3.94   |
| VW3A7733                   | 190 x 570 x 180  | 7.48 x 22.44 x 7.09   |
| VW3A7734<br>VW3A7735       | 250 x 490 x 180  | 9.84 x 19.29 x 7.09   |
| VW3A7736                   | 485 x 410 x 485  | 19.09 x 16.14 x 19.09 |

| Additional EMC input filters |                |                     |
|------------------------------|----------------|---------------------|
| Reference                    | W x H x D      |                     |
|                              | mm             | in.                 |
| VW3A31401<br>VW3A31402       | 72 x 195 x 37  | 2.82 x 7.63 x 1.45  |
| VW3A31403                    | 107 x 195 x 35 | 4.2 x 7.63 x 1.37   |
| VW3A31404                    | 107 x 195 x 42 | 4.2 x 7.63 x 1.65   |
| VW3A31405                    | 140 x 235 x 35 | 5.48 x 9.2 x 1.37   |
| VW3A31406                    | 140 x 235 x 50 | 5.48 x 9.2 x 1.96   |
| VW3A31407                    | 180 x 305 x 60 | 7.09 x 12.01 x 2.36 |
| VW3A31408                    | 245 x 395 x 80 | 9.65 x 15.55 x 3.15 |
| VW3A4420                     | 72 x 195 x 37  | 2.82 x 7.63 x 1.45  |
| VW3A4421                     | 107 x 195 x 35 | 4.2 x 7.63 x 1.37   |
| VW3A4422                     | 107 x 195 x 42 | 4.2 x 7.63 x 1.65   |
| VW3A4424                     | 180 x 305 x 60 | 7.05 x 11.94 x 2.35 |
| VW3A4425                     | 245 x 395 x 60 | 9.59 x 15.46 x 2.35 |
| VW3A4426                     | 140 x 235 x 35 | 5.48 x 9.2 x 1.37   |
| VW3A4461                     | 70 x 315 x 60  | 2.75 x 12.4 x 2.36  |
| VW3A4462                     | 78 x 315 x 75  | 3.07 x 12.4 x 2.95  |

# Variable speed drives and soft starters

A whole world of Services for your drives and soft starters by Schneider Electric

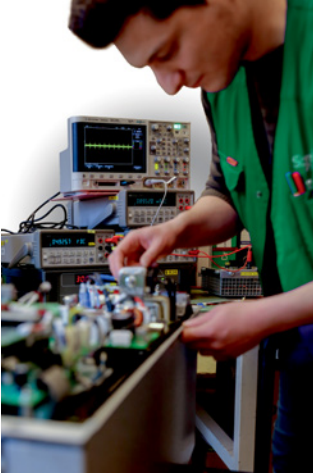

## Support and services offer by Schneider Electric

Variable speed drives and soft starters are an important part of your operation, with downtime having a significant impact on your business. Protecting that investment through comprehensive services means that you can continue to deliver optimally throughout the lifecycle of your drive and soft starter. Our range of services is designed to help you get more out of your drives and soft starters, your operation, and to improve your environmental impact.



### Install

- **Extended Warranty** service helps you control your maintenance costs. Schneider Electric will provide a replacement drive and soft starter or repair the product on site during a period of one or three years more than the standard warranty, in all conditions covered by the extended warranty.
- **Start-up** service is the first essential step in maintenance and optimal operational performance of the drive or soft starter. Our comprehensive review checks up to 100 parameters and is especially designed for drives and soft starters in simple applications.
- **Commissioning** service ensures a reliable start for operations with more complex applications and drive systems. The unique requirements of your process need to be carefully considered to ensure efficient operations.

### Operate

- **Preventive Maintenance** service performs predetermined maintenance actions according to a product-specific schedule. The work is carried out by certified technical experts following Schneider Electric instructions. This service minimizes unplanned downtime and extends your equipment lifetime.
- **Remote Technical Support** brings you expert product assistance over the phone, email, chat, or web for any technical questions relating to your drives and soft starters, including configuration, diagnostics, and maintenance. Our global support team is multi-lingual with support available up to R&D level experts if needed.
- **On-Site Expert Assistance** service offers you highly skilled field service experts to troubleshoot and resolve drive or soft starter equipment-related matters at your site, as a back-up source of expertise for your personnel.
- **Spare Part Management** service identifies and manages your critical spare parts either on your site or offsite. This service ensures that you have access to the spares you need without having to invest in capital to maintain the stock.

(1) Services available in countries that have the right structure and capabilities.

# Variable speed drives and soft starters

A whole world of Services for your drives and soft starters by Schneider Electric



## Support and services offer by Schneider Electric (continued)

### Optimize

- **Training** service offers eLearning, classroom, and onsite training provision to enhance the technical installation, commissioning, and maintenance competencies of your personnel. Added competence translates into further process efficiency and reliability, as well as employee satisfaction.
- **EcoStruxure Asset Advisor** service enables you to move from reactive to predictive maintenance and access actionable insight provided by the advisor. The service predicts drive- and motor-related actions through connected devices and advanced algorithms monitored by Schneider Electric's experts.

### Renew

- **Drive Revitalization** is an excellent choice if you prefer to use your aging drives longer and want to extend their service life with affordable and comprehensive inspection and replacement of all critical parts.
- **Drive and soft starter replacement** involves modernizing equipment by replacing the previous aged or obsolete product with a new one matched to the purpose. The service can be extended with engineering in case the device and process requires more advanced engineering.

### Circular economy

- **Spare Parts** are available from our local, regional, and global stocks. Original equipment parts from Schneider Electric are reliable and easily available. They will help to keep your product in operation for longer.
- **Repair** allows you to extend the life of your drive or soft starter. The affected product can be replaced, or repaired on site or at our repair centers, depending on the type of product in question.
- **Fast Exchange by refurbished drive or soft starter (1)** gives a second life to inoperative drives or soft starters. In this case, we offer an immediate exchange with a replacement refurbished drive or soft starter and take back the product, repair it, and keep it ready for the next exchange.
- **Take-back and recycling (1)** is the last step to improve your environmental impact. Unrepairable products are dismantled, raw materials are collected and given a second life. Up to 85% of the product components can be recycled.

## Service contracts secure recovery, availability, and outcome

**Service contracts** manage the safety and performance of your assets through well-defined maintenance plans tailored to your operational needs. The predefined service contract – Advantage Service Plan – and fully customizable “à la carte” service contract are built from the services in the “Operate” and “Optimize” phases and service levels defining availability, response, and lead times matching your particular needs. You will enjoy priority access to Schneider Electric support when you need it, as well as having an expert partner to plan the long-term evolution of your drives and soft starters.

## mySchneider app

With the mySchneider app you have easy 24/7 access to product information and expert support. All registered users have access to additional features, such as real-time notifications, order tracking, product pricing, and availability. The mySchneider app is available for download from the IOS and Android app store.

## Schneider Electric – helping you succeed

Schneider Electric, the leader in digital transformation of energy management and automation, has operations in more than 100 countries. With this global footprint we have certified field service representatives, regional expert and advanced level support up to product R&D to provide you the right support across the lifecycle of your drives and soft starters. Furthermore, we offer an extensive network of local and global repair centers and a logistics chain that underpins our ability to respond to your needs.

To order services or find out more, please contact your local Schneider Electric service center.

(1) Services available in countries that have the right structure and capabilities.

|              |    |               |    |               |    |               |    |
|--------------|----|---------------|----|---------------|----|---------------|----|
| <b>#</b>     |    |               |    |               |    |               |    |
| 490NTC00005  | 50 | ATV320U02M2C  | 12 | ATV320U04N4W  | 12 | ATV320U07M2B  | 12 |
| 490NTC00005U | 50 |               | 16 |               | 19 |               | 18 |
| 490NTC00015  | 50 |               | 20 |               | 20 |               | 20 |
| 490NTC00015U | 50 |               | 32 |               | 34 |               | 36 |
| 490NTW00002  | 50 |               | 36 |               | 36 |               | 52 |
| 490NTW00002U | 50 | ATV320U02M2W  | 52 |               | 53 | ATV320U07M2C  | 58 |
| 490NTW00005  | 50 |               | 56 |               | 55 |               | 12 |
| 490NTW00005U | 50 |               | 12 | ATV320U04N4WS | 59 |               | 16 |
| 490NTW00012  | 50 |               | 19 |               | 12 | ATV320U11M2W  | 12 |
| 490NTW00012U | 50 |               | 20 |               | 19 |               | 19 |
|              |    |               | 34 |               | 34 |               | 20 |
|              |    |               | 36 |               | 36 |               | 34 |
|              |    |               | 52 |               | 36 |               | 36 |
|              |    |               | 59 |               | 53 |               | 52 |
|              |    | ATV320U02M2WS | 9  |               | 55 | ATV320U07M2W  | 56 |
|              |    |               | 12 | ATV320U06M2B  | 59 |               | 12 |
| ATV320D11M3C | 12 |               | 12 |               | 12 |               | 19 |
|              | 16 |               | 19 |               | 18 |               | 20 |
|              | 20 |               | 34 |               | 20 |               | 34 |
|              | 32 |               | 36 |               | 36 |               | 36 |
|              | 36 |               | 52 |               | 52 |               | 52 |
|              | 52 |               | 59 |               | 58 |               | 59 |
|              | 56 | ATV320U02M3C  | 12 | ATV320U06M2C  | 12 | ATV320U07M2WS | 12 |
| ATV320D11N4B | 12 |               | 16 |               | 16 |               | 19 |
|              | 18 |               | 20 |               | 20 |               | 34 |
|              | 20 |               | 32 |               | 32 |               | 36 |
|              | 36 |               | 36 |               | 36 |               | 52 |
|              | 53 |               | 52 |               | 52 | ATV320U07M3C  | 59 |
|              | 55 | ATV320U04M2B  | 12 |               | 56 |               | 12 |
|              | 58 |               | 18 | ATV320U06M2W  | 12 |               | 16 |
| ATV320D11N4C | 12 |               | 20 |               | 19 |               | 20 |
|              | 17 |               | 36 |               | 20 |               | 32 |
|              | 20 |               | 52 |               | 34 |               | 36 |
|              | 32 |               | 56 |               | 36 |               | 55 |
|              | 36 | ATV320U04M2C  | 12 |               | 52 |               | 58 |
|              | 53 |               | 16 | ATV320U06M2WS | 12 | ATV320U07N4B  | 12 |
|              | 55 |               | 20 |               | 19 |               | 18 |
|              | 56 |               | 32 |               | 34 |               | 20 |
| ATV320D11S6C | 12 |               | 36 |               | 36 |               | 36 |
|              | 17 |               | 52 |               | 52 |               | 53 |
|              | 20 |               | 56 |               | 59 |               | 55 |
|              | 32 | ATV320U04M2W  | 12 | ATV320U06M3C  | 12 | ATV320U07N4C  | 12 |
|              | 36 |               | 19 |               | 16 |               | 17 |
|              | 53 |               | 20 |               | 20 |               | 20 |
|              | 55 |               | 34 |               | 32 |               | 36 |
|              | 56 |               | 36 |               | 36 |               | 53 |
| ATV320D15M3C | 12 |               | 52 |               | 52 |               | 55 |
|              | 16 |               | 59 |               | 56 |               | 58 |
|              | 20 | ATV320U04M2WS | 12 | ATV320U06N4B  | 12 | ATV320U07N4W  | 12 |
|              | 32 |               | 19 |               | 18 |               | 19 |
|              | 36 |               | 34 |               | 20 |               | 20 |
|              | 52 |               | 36 |               | 36 |               | 34 |
|              | 56 |               | 52 |               | 53 |               | 36 |
| ATV320D15N4B | 12 |               | 59 |               | 55 |               | 53 |
|              | 18 | ATV320U04M3C  | 12 |               | 58 |               | 55 |
|              | 20 |               | 16 | ATV320U06N4C  | 12 |               | 59 |
|              | 36 |               | 20 |               | 17 | ATV320U07N4WS | 12 |
|              | 53 |               | 32 |               | 20 |               | 19 |
|              | 55 |               | 36 |               | 32 |               | 34 |
|              | 58 |               | 52 |               | 36 |               | 36 |
| ATV320D15N4C | 12 |               | 56 |               | 53 |               | 53 |
|              | 17 | ATV320U04N4B  | 12 |               | 55 |               | 55 |
|              | 20 |               | 18 |               | 56 |               | 56 |
|              | 32 |               | 20 | ATV320U06N4W  | 12 | ATV320U07S6C  | 12 |
|              | 36 |               | 36 |               | 19 |               | 17 |
|              | 53 |               | 53 |               | 20 |               | 20 |
|              | 55 |               | 55 |               | 34 |               | 32 |
|              | 56 |               | 58 |               | 36 |               | 36 |
| ATV320D15S6C | 12 | ATV320U04N4C  | 12 |               | 53 |               | 53 |
|              | 17 |               | 17 |               | 55 |               | 55 |
|              | 20 |               | 20 | ATV320U06N4WS | 59 |               | 56 |
|              | 32 |               | 32 |               | 12 | ATV320U11M2B  | 12 |
|              | 36 |               | 36 |               | 19 |               | 18 |
|              | 53 |               | 53 |               | 20 |               | 20 |
|              | 55 |               | 55 |               | 34 |               | 36 |
|              | 56 |               | 56 |               | 36 |               | 36 |
| ATV320U02M2B | 12 |               |    |               | 53 |               | 52 |
|              | 18 |               |    |               | 55 |               | 56 |
|              | 20 |               |    |               | 59 |               | 56 |
|              | 36 |               |    |               |    |               |    |
|              | 52 |               |    |               |    |               |    |
|              | 58 |               |    |               |    |               |    |





|                |    |               |    |             |    |              |    |              |    |
|----------------|----|---------------|----|-------------|----|--------------|----|--------------|----|
| LC1D09U7       | 54 | TSXCANKCDF90T | 48 | VW3A3628    | 36 | VW3A7605R07  | 32 | VW3A9532     | 22 |
|                | 55 | TSXCANTDM4    | 49 |             | 49 |              | 34 |              | 32 |
| LC1D18B7       | 55 |               |    | VW3A4420    | 36 |              | 36 | VW3A9533     | 22 |
| LC1D18E7       | 55 | <b>V</b>      |    |             | 43 |              | 39 |              | 32 |
| LC1D18FE7      | 55 |               |    |             | 60 |              | 60 | VW3A9535     | 22 |
| LC1D18P7       | 55 | VW3A1006      | 28 | VW3A4421    | 36 | VW3A7605R30  | 32 |              | 34 |
| LC1D18U7       | 55 | VW3A1007      | 28 |             | 43 |              | 34 | VW3A9536     | 22 |
| LC1D25B7       | 54 | VW3A1101      | 14 |             | 60 |              | 36 |              | 34 |
|                | 55 |               | 29 | VW3A4422    | 36 |              | 39 | VW3A95811    | 22 |
| LC1D25E7       | 54 | VW3A1102      | 29 |             | 42 | VW3A7606R07  | 32 |              | 34 |
|                | 55 | VW3A1103      | 29 |             | 43 |              | 34 | VW3A95812    | 22 |
| LC1D25FE7      | 54 | VW3A1104R10   | 28 | VW3A4423    | 60 |              | 36 |              | 34 |
|                | 55 |               | 29 | VW3A4424    | 36 |              | 39 | VW3A95813    | 22 |
| LC1D25P7       | 54 | VW3A1104R100  | 29 |             | 42 | VW3A7606R30  | 32 |              | 34 |
|                | 55 |               | 31 |             | 43 |              | 34 | VW3A95814    | 22 |
| LC1D25U7       | 54 | VW3A1104R30   | 28 |             | 60 |              | 36 |              | 34 |
|                | 55 |               | 29 | VW3A4425    | 36 |              | 39 | VW3A95815    | 22 |
| LC1D32B7       | 54 |               | 31 |             | 43 |              | 60 |              | 34 |
|                | 55 | VW3A1104R50   | 29 | VW3A4426    | 43 | VW3A7608R07  | 32 | VW3A95816    | 22 |
| LC1D32E7       | 54 |               | 31 |             | 60 |              | 34 |              | 34 |
|                | 55 | VW3A1105      | 29 | VW3A4461    | 43 |              | 36 | VW3A95817    | 22 |
| LC1D32FE7      | 54 | VW3A1111      | 14 |             | 60 |              | 39 |              | 36 |
|                | 55 |               | 30 | VW3A4462    | 43 | VW3A7608R30  | 32 | VW3A95818    | 22 |
| LC1D32P7       | 54 | VW3A1112      | 31 |             | 60 |              | 34 |              | 34 |
|                | 55 | VW3A1115      | 31 | VW3A4462    | 43 |              | 36 | VW3A95819    | 22 |
| LC1D32U7       | 54 | VW3A11401     | 32 |             | 60 |              | 39 |              | 36 |
|                | 55 |               | 43 | VW3A4551    | 32 |              | 60 | VW3A9804     | 21 |
| LC1D50B7       | 54 |               | 60 |             | 34 | VW3A7730     | 32 |              | 32 |
| LC1D50E7       | 54 | VW3A1402      | 32 |             | 40 |              | 34 | VW3A9805     | 21 |
| LC1D50FE7      | 54 |               | 43 |             | 41 |              | 36 |              | 32 |
| LC1D50P7       | 54 |               | 60 | VW3A4552    | 32 |              | 38 | VW3A9911     | 9  |
| LC1D50U7       | 54 | VW3A1403      | 32 |             | 34 |              | 60 |              | 22 |
| LC1D65B7       | 54 |               | 43 |             | 36 | VW3A7731     | 32 | VW3A9912     | 9  |
| LC1D65E7       | 54 | VW3A1404      | 32 |             | 40 |              | 34 |              | 22 |
| LC1D65FE7      | 54 |               | 43 |             | 41 |              | 36 | VW3A9920     | 20 |
| LC1D65P7       | 54 | VW3A1405      | 32 | VW3A4553    | 32 | VW3A7732     | 32 | VW3A9921     | 20 |
| LC1D65U7       | 54 |               | 43 |             | 36 |              | 34 |              | 36 |
| LU9GC3         | 29 |               | 60 |             | 40 |              | 36 |              | 52 |
|                |    | VW3A1406      | 32 |             | 41 |              | 38 | VW3A9922     | 20 |
|                |    |               | 43 |             | 60 | VW3A7733     | 32 | VW3A9923X    | 20 |
| <b>T</b>       |    |               | 60 | VW3A4554    | 32 |              | 36 | VW3A9924X    | 20 |
| TCSCAR013M120  | 48 |               |    |             | 34 | VW3A7733     | 38 | VW3CANCARR03 | 48 |
| TCSCAR01NM120  | 49 | VW3A1407      | 32 |             | 36 |              | 60 | VW3CANCARR1  | 48 |
| TCSMCNAM3M002P | 26 |               | 43 |             | 40 | VW3A7734     | 32 | VW3CANTAP2   | 49 |
|                | 27 | VW3A1408      | 32 |             | 60 |              | 38 | VW3M2207     | 20 |
|                | 31 |               | 43 | VW3A4555    | 32 |              | 60 |              | 36 |
| TM200RSRCEMC   | 21 |               | 60 |             | 36 | VW3A7735     | 32 | VW3M7101R01  | 20 |
|                | 32 | VW3A3600      | 32 |             | 40 |              | 38 | VW3M7102R150 | 20 |
|                | 34 |               | 34 |             | 41 |              | 60 | VY1F10007V21 | 23 |
|                | 36 |               | 44 |             | 60 | VW3A7736     | 32 | VY1F32AB1001 | 23 |
| TSXCANCA100    | 48 |               | 46 | VW3A4556    | 32 |              | 38 | VZ1L007UM50  | 32 |
| TSXCANCA300    | 48 |               | 48 |             | 41 |              | 60 |              | 34 |
| TSXCANCA50     | 48 | VW3A3601      | 36 |             | 60 | VW3A8120     | 27 |              | 36 |
| TSXCANCADD03   | 49 |               | 51 | VW3A7603R07 | 32 | VW3A8121     | 27 |              | 40 |
| TSXCANCADD1    | 49 | VW3A3607      | 36 |             | 34 |              | 29 |              | 60 |
| TSXCANCADD3    | 49 |               | 51 |             | 36 | VW3A8306R03  | 29 | VZ1L018UM20  | 32 |
| TSXCANCADD5    | 49 | VW3A3608      | 36 |             | 39 |              | 47 |              | 34 |
| TSXCANCB100    | 48 |               | 48 | VW3A7603R30 | 32 | VW3A8306R10  | 29 |              | 36 |
| TSXCANCB300    | 48 | VW3A3609      | 36 |             | 34 |              | 47 |              | 40 |
| TSXCANCB50     | 48 |               | 51 |             | 36 | VW3A8306R30  | 29 |              | 60 |
| TSXCANCBDD03   | 49 | VW3A3616      | 36 |             | 39 |              | 47 | VZ3V1301     | 23 |
| TSXCANCBDD1    | 49 |               | 50 |             | 60 | VW3A8306RC   | 29 |              | 32 |
| TSXCANCBDD3    | 49 | VW3A3618      | 36 | VW3A7604R07 | 32 | VW3A8306TF03 | 29 | VZ3V1302     | 23 |
| TSXCANCBDD5    | 49 |               | 48 |             | 34 |              | 29 |              | 32 |
| TSXCANCD100    | 48 | VW3A3619      | 36 |             | 36 | VW3A8306TF10 | 29 | VZ3V32066S2  | 23 |
| TSXCANCD300    | 48 |               | 51 |             | 39 |              | 32 |              | 34 |
| TSXCANCD50     | 48 | VW3A3620      | 36 |             | 60 | VW3A9523     | 22 | VZ3V32066S3  | 23 |
| TSXCANKCDF180T | 48 |               | 45 | VW3A7604R30 | 32 |              | 32 |              | 34 |
|                |    | VW3A36201     | 23 |             | 34 | VW3A9524     | 22 | VZ3V32066S4  | 23 |
|                |    | VW3A3627      | 36 |             | 36 |              | 32 |              | 32 |
|                |    |               | 51 |             | 39 | VW3A9525     | 22 | VZ3V320S3    | 32 |
|                |    |               |    |             | 60 |              | 32 |              |    |

---

|            |    |
|------------|----|
| VZ3V32A100 | 23 |
|            | 36 |
| VZ3V32B100 | 23 |
|            | 36 |
| VZ3V32C100 | 23 |
|            | 32 |
|            | 36 |
| VZ3V32D100 | 23 |
|            | 32 |
|            | 36 |
| <b>Z</b>   |    |
| ZB5AZ905   | 31 |

Life Is On



Learn more about our products at  
[www.se.com/drives](http://www.se.com/drives)

The information provided in this documentation contains general descriptions and/or technical characteristics of the performance of the products contained herein. This documentation is not intended as a substitute for and is not to be used for determining suitability or reliability of these products for specific user applications. It is the duty of any such user or integrator to perform the appropriate and complete risk analysis, evaluation and testing of the products with respect to the relevant specific application or use thereof. Neither Schneider Electric nor any of its affiliates or subsidiaries shall be responsible or liable for misuse of the information contained herein.

Design: Schneider Electric  
Photos: Schneider Electric

**Schneider Electric Industries SAS**

Head Office  
35, rue Joseph Monier - CS 30323  
F-92500 Rueil-Malmaison Cedex  
France

DIA2ED2160311EN  
October 2022 - V9.0