3 in. x 2 in. Switch Box, Gangable, 2-1/2 in. Deep, Four 1/2 in. KO's, Plaster Ears, Old Work

By Raco
Catalog # 509

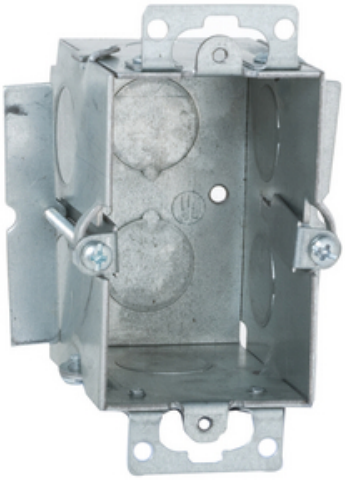

3 in. x 2 in. Switch Box, Gangable, 2-1/2 in. Deep, Four 1/2 in. KO's, Plaster Ears, Old Work

Features

- 3 in. x 2 in., 2-1/2 in. deep
- Gangable switch boxes offer the option of constructing a box to hold two or more devices
- With proper fitting can be used for conduit, NMSC, armored, metal clad, flex cable
- Supplied with four 1/2 in. knockouts
- Includes plaster ears and clips for "cut-in" or "old work" applications
- 12.5 cu. in. capacity
- Acceptable for use in 2-hour fire rated walls

General

Bracket Type	No Bracket
Color	Gray
Fire Resistance	Yes
Gangable	Yes
Knockouts	1/2 in
Material	Steel
Number of Gang(s)	1-Gang
Plaster Ears	Yes
Type	• Switch Box • Box
UPC	050169005095
Wiring System	Conduit

Dimensions

Cubic Capacity	12.5 cu.in
Depth	2.5 in
Height	4.219 in
Weight	0.612 lb
Width	2.625 in

Electrical Ratings

Power Distribution Features	Fire Rated

Certifications And Compliance

Certified Listed	cULus Listed

Logistics

Carton Quantity	20
Packaging Type	No Packaging
Pallet Quantity	2160

Product Assets

Catalogs - RACO / TayMac / Bell Full Catalog
SDS - HCC_SDS
Terms and Conditions - HCC Terms & Conditions

©2024 Hubbell Incorporated. All rights reserved.