

# Box Extender for Concrete Floor Box

*Fits Arlington's FLBC4500 box and Other 4-1/2" Round Boxes*

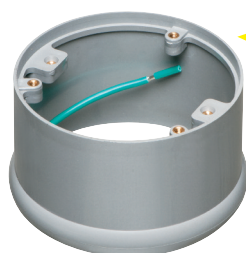

FLBC4500LRBE

**NEW!**

*Compare the Deeper  
Box Extender/Leveling Ring*

*with our  
FLBC4500LR  
Leveling Ring...*

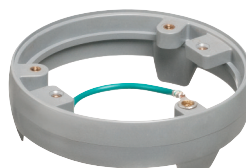

FLBC4500LR

*Both fit installed 4-1/2" round concrete boxes*

## FLBC4500LRBE Leveling Ring/Box Extender



The installation of a new floor makes this installed box too deep for the box cover to fit properly.



Install the cover (not included) on FLBC4500LRBE. Wire receptacle. Insert the assembly in the opening and glue it in place.



Problem solved! FLBC4500LRBE extends box depth up to 2".



Arlington's  
FLB6230MB  
cover  
installed

## FLBC4500LR Leveling Ring



This installed box needs leveling.



Install the cover (not included) on the FLBC4500LR. Glue the entire assembly to floor.



FLBC4500LRBE  
Box Extender  
Leveling Ring

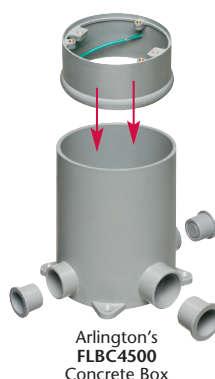

Arlington's  
FLBC4500  
Concrete Box

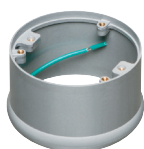

Catalog Number	UPC/DEI/NAED Mfg. #018997	Description	Unit Pkg	Std Pkg
FLBC4500LRBE	20745	Leveling Ring/Box Extender for Arlington's FLBC4500 and other round 4-1/2" boxes Extends installed boxes up to 2"	1	10

Arlington's **Box Extender/Leveling Ring** is the solution for adding depth to an installed round concrete box.

New flooring installed? Cover not fitting on the installed concrete box? FLBC4500LRBE is perfect for times when the finished floor is too high. This box extender extends an installed 4-1/2" round box up to 2" – and allows for a level cover installation.

- Easy to install
- Fits installed 4-1/2" round concrete boxes like Arlington's FLBC4500, and others

**Arlington®** 

1 Stauffer Industrial Park  
Scranton, PA 18517  
800/233.4717  
Fax 570/562.0646  
www.aifittings.com