Square D™ X Series

Dimmers, Outlets, Sensors, and Switches

Catalog

0102CT2001
Release date 10/2023

SQUARE D™

Life Is On | Schneider Electric

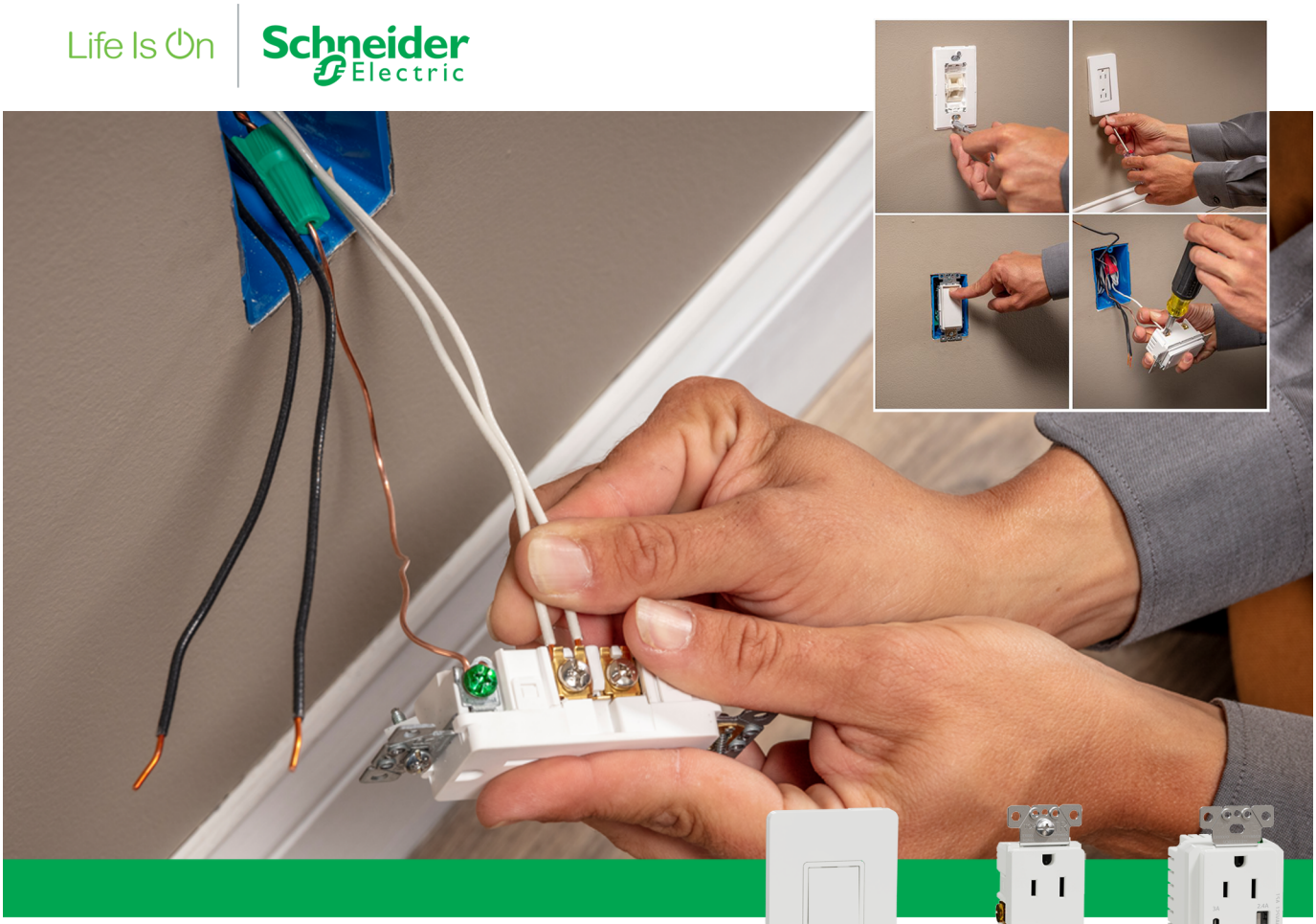

Meet the Square D™ wiring devices raising the bar on aesthetics, connectivity, and easy installation.



SQWP141001WH



SQR44101WH



SQR55153WH

Schneider Electric™

Legal Information

The information provided in this document contains general descriptions, technical characteristics and/or recommendations related to products/solutions.

This document is not intended as a substitute for a detailed study or operational and site-specific development or schematic plan. It is not to be used for determining suitability or reliability of the products/solutions for specific user applications. It is the duty of any such user to perform or have any professional expert of its choice (integrator, specifier or the like) perform the appropriate and comprehensive risk analysis, evaluation and testing of the products/solutions with respect to the relevant specific application or use thereof.

The Schneider Electric brand and any trademarks of Schneider Electric SE and its subsidiaries referred to in this document are the property of Schneider Electric SE or its subsidiaries. All other brands may be trademarks of their respective owner.

This document and its content are protected under applicable copyright laws and provided for informative use only. No part of this document may be reproduced or transmitted in any form or by any means (electronic, mechanical, photocopying, recording, or otherwise), for any purpose, without the prior written permission of Schneider Electric.

Schneider Electric does not grant any right or license for commercial use of the document or its content, except for a non-exclusive and personal license to consult it on an "as is" basis.

Schneider Electric reserves the right to make changes or updates with respect to or in the content of this document or the format thereof, at any time without notice.

To the extent permitted by applicable law, no responsibility or liability is assumed by Schneider Electric and its subsidiaries for any errors or omissions in the informational content of this document, as well as any non-intended use or misuse of the content thereof.

© 2021–2023 Schneider Electric. All Rights Reserved. Schneider Electric, Square D, and Schneider Energy are trademarks and the property of Schneider Electric, its subsidiaries, and affiliated companies. All other trademarks are the property of their respective owners.

Table of Contents

A Bold Evolution in Residential Energy 5
The Connected Home 6
Classic Functionality, Elegant Style 8
Richer Features 9
Elegant Form and Intelligent Function 11
Find Your True Colors 12
Connected Products 13
Switches 24
Dimmers 29
Fan Controls 31
Sensors 32
Receptacles 35
Ground Fault Circuit Interrupter (GFCI) Receptacles 45
USB Receptacles 48
Lighted Receptacles 51
DataCom 52
X Series Screwless Wall Plates 56
X Series Standard Wall Plates 57
X Series-Mid Size Plus Wall Plates 58
X Series Outdoor Covers 60

A Bold Evolution in Residential Energy

For more than a century, Square D by Schneider Electric has been a leader in residential, commercial, and industrial electrical equipment. Square D products are found in 40 percent of U.S. homes, powering and protecting what matters most. For generations electrical contractors, builders, and DIY homeowners have trusted Square D for quality, innovation, reliability, and safety in electrical equipment.

Now, we're writing the next chapter in stylish, connected living: residential wiring devices designed for enhanced aesthetics, durability, and connectivity — setting a new standard for what consumers expect out of their electrical equipment.

Square D by Schneider Electric products are found in 4 out of every 10 homes in the U.S.

About Schneider Electric

Schneider Electric™ has nearly two centuries of expertise in electrical manufacturing. Many of our solutions support critical infrastructure such as power plants, hospitals, and data centers. Now, with Square D, we're expanding our knowledge of intelligent, IoT-driven energy management to the residential sector, making homes around the world smarter and greener.

The Connected Home

Square D is transforming home energy use, making it more sustainable, resilient, efficient, and personal.

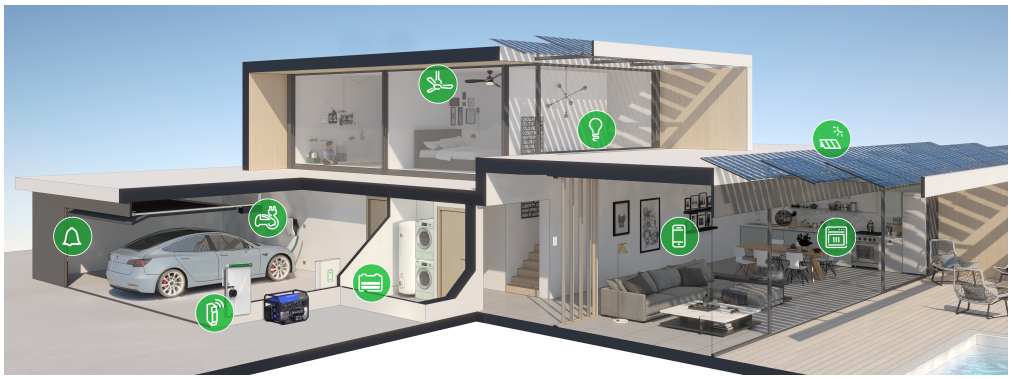

Take control of home energy use

The new connected home ecosystem provides digital control of energy use across the entire home, down to specific devices and appliances. This grid-to-plug approach is enabled by Schneider Energy Monitor intelligence and our suite of home energy management apps.

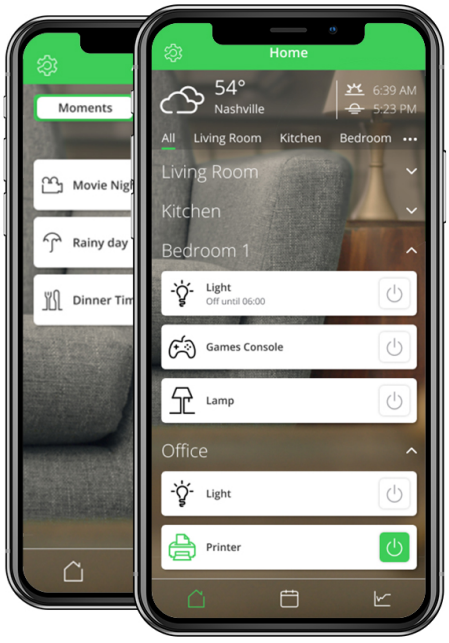

Schneider™ Home by Schneider Electric

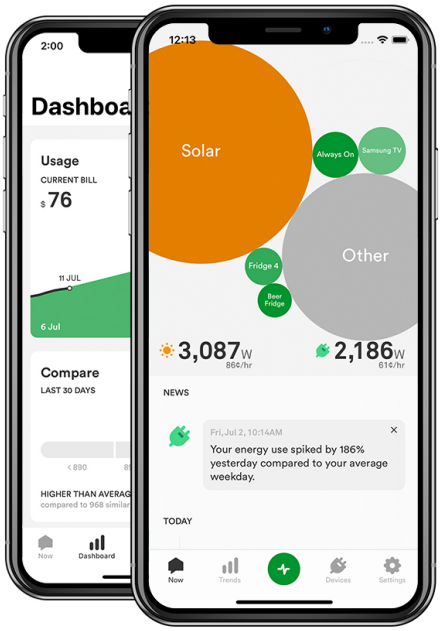

Square D version of the Sense app

Schneider Pulse

A smart electrical panel solution for battery storage, backup power, and solar integration.



Schneider Energy Monitor

A smart home monitor that captures energy use down to the device / plug level.



Square D Wiring Devices

The new standard for wiring devices that combines elegant form with intelligent IoT function.



Classic Functionality, Elegant Style



X Series light switch

Most light switches, outlets, and wall plates look the same as they did in the 1970s. Anything that lasts that long surely must be doing something right. And yet, with Square D innovation, our new wiring devices retain all the classic functionality while raising the bar on aesthetics, durability, and connectivity.

Design is at the heart of our new wiring device: X Series. Designed for an elegant minimalist look, and this simplicity extends beyond form, into function. We've consolidated all the new features into fewer products, with every benefit in any device you choose. It's a variation on a theme: flush-mounted, ease-of-installation, and connected options.

Square D X Series: setting a new standard

Flexible and feature-rich, X Series sets the new benchmark for how today's wiring devices look and feel. With X Series' interchangeable, flush facing covers, any interior décor can be adapted, while connectivity options help save energy and live comfortably. The bottom line: X Series upgrades the conventional without reinventing the wheel.

Richer Features

Whether installing these devices or using them every day, there's a lot to like about X Series.

X Series color changes

X Series cover plates snap on to a unique back plate, with no new wiring needed when installing over Square D modules.

Durable matte finishes

New advances in materials science enable wiring devices that avoid breakage during installation, while standing up to the test of time. These finishes also bring beauty with minimalist matte elegance.

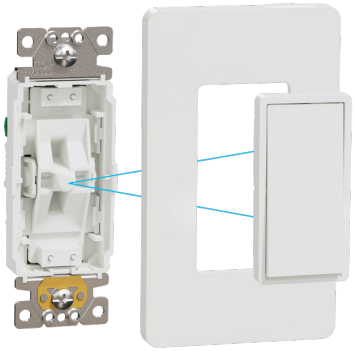

X Series switch module **X Series wall and rocker plate**

Available in four colors:

White (WH) **Light Almond (LA)** **Black (BK)** **Gray (GY)**

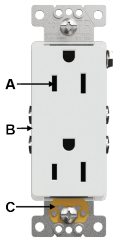

X Series Front

A	**Black tamper-resistant shutters** – Put safety at the forefront without making it obvious, with easy-sliding shutters
B	**Side-mount pressure plates** – Speed wiring time with better accessibility
C	**Self-grounding clip** – Skip the separate grounding screw

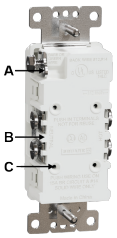

X Series Back

A	**Grounding wire hole** – Install faster utilizing this innovation for quickly wrapping the grounding wire to the grounding screw
B	**Bigger cutout for wire snips** – Enjoy easy-access cutout space for speedy wire snips
C	**Wire push-in** – Connect wire quickly with the push-in option and avoid the need to wrap

Receptacles offer multiple installation methods such as back wiring, backstabbed, and side wiring options to meet the installer's preferences. These options ensure a seamless installation process regardless of the experience level of the installer.

Installation method
There are three types of installation methods.

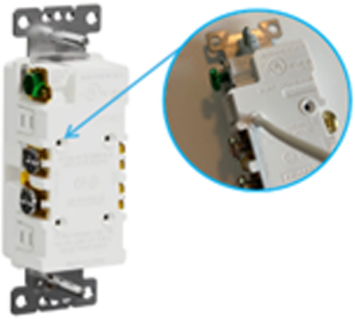

Backstabbed
Wires are pused into a connector

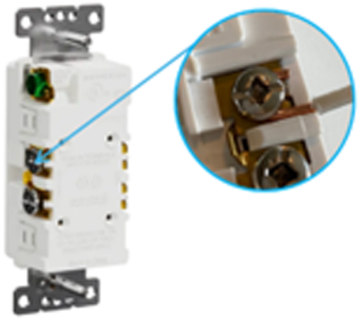

Side Wiring
Wires are attached using the side terminal screws



Back Wiring
Wires are under the pressure plate

All devices are cULus, Green Premium Compliant, RoHS Compliant

cULus: All devices are tested to meet the safety standards of Canada and United States by Underwriters Laboratories.

Green Premium™ label is Schneider Electric's commitment to delivering products with best-in-class environmental performance. Green Premium promises compliance with the latest regulations, transparency on environmental impacts, as well as circular and low-CO_2 products

Sustainability

RoHS/Reach certified: Breathe easy with safe, non-hazardous materials.

Plastics: Extend product lifetime with super-durable polycarbonate resin

Elegant Form and Intelligent Function

Update your style: fully flush wall plates and premium matte finishes meet IoT-enabled intelligence.



Square D connected devices

Wi-Fi and Z-Wave connectivity

Intelligent connectivity makes these wiring devices remotely manageable via voice command or app control. With smart wiring devices, create custom lighting scenes, monitor energy use down to the plug level, and much more.

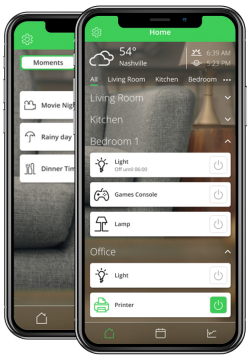

Schneider Home by Schneider Electric

Schneider Home by Schneider Electric

Control switches and outlets remotely and connect to voice-activated smart devices.



X Series humidity / motion sensor and fan control

One device, three functions

Save space and time by combining a fan switch, humidity sensor, and occupancy sensor.

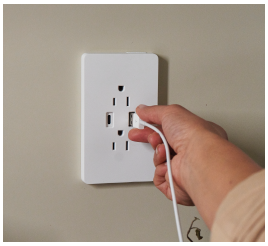

USB A/C receptacle plate

Power up, fast

Charge two devices at once faster than average receptacles with high-amperage USB charging.

Power leader with 4.8 ampere total.

Find Your True Colors

With X Series, you're no longer limited to white cover plates. New colors in matte finishes, such as brushed nickel, bronze, and black, accommodate many styles of décor.

Square D X Series Colors

Whether pursuing a traditional look with white plates, or making a statement with gray and black, X Series can make it happen.



White (WH)



Light Almond (LA)



Gray (GY)



Black (BK)

Clean looks, clean surfaces

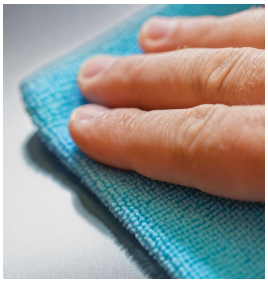

The flush facing of Square D X Series makes it easy to wipe them down.

Connected Products

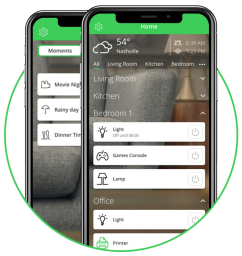

Schneider Home

Wi-Fi Connected Wiring Devices

Give customers the elegant, minimalist look they want, with the connectivity they need to save energy and live comfortably. These wiring devices retain the classic functionality of traditional light switches, outlets, and wall plates, while featuring modern aesthetic and intelligent IoT connectivity. Ideal for hub-free new construction and residential upgrades.

Schneider Home by Schneider Electric App

Experience Schneider Home, the gateway to your Schneider Electric Smart Home.

Schneider Home allows for the addition, configuration, control, and scheduling connected Square D devices from anywhere. Use the built-in energy monitoring feature to identify devices that tend to overuse energy in your home, and take action to reduce your utility bill.

- Single app for commissioning, remote control and operation of Square D Wi-Fi devices on the network.
- Simplifies the Wi-Fi setup process without sacrificing security by using QR codes.
- Integrates with a complete portfolio of Wi-Fi enabled Dimmers, Switches, Receptacles and Plug-In Receptacles that have built-in energy monitoring.
- Controls lights from anywhere, no hub required.
- Ability to create rooms and add devices from easy visibility across the entire house.
- Shows real time energy usage, and ability to schedule devices from a single screen. Offers scheduling routines at specific times or based on sunrise/sunset.
- Offline mode allows for App control while at home if the internet is down.
- Identifies devices that tend to overuse energy in the home and take action to reduce your utility bill.
- Features such as Moments allow us to control and schedule a group of devices.
- Supports popular voice assistants from Amazon and Google for more comprehensive automation.
- Allows in-built integration with Schneider Energy Monitor that provides homeowners with easy-to-understand, app-based information about how their home uses electricity so they can make informed decisions to reduce their energy consumption.
- Schneider Energy can monitor multiple loads on a single circuit – monitoring energy consumption down to the device level.

works with alexa

works with Hey Google

Android QR Code

Apple QR Code

Amazon, Alexa and all related logos are trademarks of Amazon.com, Inc. or its affiliates.
Google and Google Nest Audio are trademarks of Google LLC.



SQR226U1LAW

X Series 600 Watt Single-Pole / 3-Way Wi-Fi Energy Monitoring Rocker Dimmer Back Wire Clamps

- Dimmer based on 2.4 GHz Wi-Fi platform which connects directly to the home network. No hub required.
- Part of Schneider Electric's grid-to-plug initiative combining control and monitoring of the entire home electrical infrastructure.
- Supports single-pole and 3-way (multi-way) wiring scenarios for flexible installation.
- Cost effective 3-way expansion using a single-pole switch on the far end connected to the traveler and neutral wires.
- Simplified but secure QR Code based installation process.
- Energy monitoring built-in to track consumption at point of use.
- Wi-Fi Certified ensures set-up with certified routers and mesh networks as well as support for the latest security protocols.
- Schedules are stored in the device and will execute even if the internet is down.
- Works with Schneider Energy Monitor by Schneider Electric.
- Back wire pressure plates allows for up to two #12 copper solid or stranded wires to be securely captured for flexible installation.
- Grounding screw pressure plate speeds ground wire installation.
- Combo screw heads accept slotted, Phillips®, and Robertson Square® tools.
- Neutral wire is required for operation.
- RoHS compliant.
- High impact-resistant, matte, non-glossy, easy-to-clean thermoplastic body for attractive long-lasting operation.
- Available in White (WH), Light Almond (LA), and Black (BK).
- 2-year product warranty.



SQR141U1BKW

X Series 15 A Single-Pole / 3-Way Wi-Fi Energy Monitoring Rocker Switch Back Wire Clamps

- Switch based on 2.4 GHz Wi-Fi platform which connects directly to the home network. No hub required.
- Part of Schneider Electric's grid-to-plug initiative combining control and monitoring of the entire home electrical infrastructure.
- Supports single-pole and 3-way (multi-way) wiring scenarios for flexible installation.
- Cost effective 3-way expansion using a single-pole switch on the far end connected to the traveler and neutral wires.
- Simplified but secure QR Code based installation process.
- Energy monitoring built-in to track total consumption of devices plugged into switched outlets.
- Wi-Fi Certified ensures set-up with all certified routers and mesh networks as well as support for the latest security protocols.
- Schedules are stored in the device and will execute even if the internet is down.
- Works with Schneider Energy Monitor by Schneider Electric.
- Back wire pressure plates allows for up to two #12 copper solid or stranded wires to be securely captured for flexible installation.
- Grounding screw pressure plate speeds ground wire installation.
- Combo screw heads accept slotted, Phillips, and Robertson Square tools.
- Neutral wire is required for operation.
- RoHS compliant.
- High impact-resistant, matte, non-glossy, easy-to-clean thermoplastic body for attractive long-lasting operation.
- Available in White (WH), Light Almond (LA), and Black (BK).
- 2-year product warranty.



SQR441U1WHW

X Series 15 A 125 Volt Tamper Resistant Wi-Fi Energy Monitoring Duplex Receptacle Back Wire Clamps

- Receptacle based on 2.4 GHz Wi-Fi platform which connects directly to the home network. No hub required.
- Part of Schneider Electric's grid to plug initiative combining control and monitoring of your entire home electrical infrastructure.
- Simplified but secure QR Code based installation process.
- Only one outlet is controllable, however, energy monitoring is built-in to both outlets to track total receptacle consumption.
- Wi-Fi Certified ensures set-up with all certified routers and mesh networks as well as support for the latest security protocols.
- Schedules are stored in the device and will execute even if the internet is down.
- Works with Schneider Energy Monitor by Schneider Electric.
- Back wire pressure plates allows for up to two #12 copper solid or stranded wires to be securely captured for faster flexible installation.
- Grounding screw pressure plate speeds ground wire installation.
- Combo screw heads accept slotted, Phillips, and Robertson Square tools.
- Neutral wire is required for operation.
- RoHS compliant.
- High impact-resistant, matte, non-glossy, easy-to-clean thermoplastic body for attractive long-lasting operation.
- Available in White (WH), Light Almond (LA), and Black (BK).
- 2-year product warranty.



SQR621U1WHW

X Series 15 A 125 Volt Wi-Fi Energy Monitoring Plug-In Receptacle

- Receptacle based on 2.4 GHz Wi-Fi platform which connects directly to the home network. No hub required.
- Part of Schneider Electric's grid-to-plug initiative combining control and monitoring of your entire home electrical infrastructure.
- Simplified but secure QR Code based installation process.
- Energy monitoring is built-in to track consumption.
- Wi-Fi Certified ensures hassle free set-up with all certified routers and mesh networks as well as support for the latest security protocols.
- Schedules are stored in the device and will execute even if the internet is down.
- Works with Schneider Energy Monitor by Schneider Electric.
- RoHS compliant.
- High impact-resistant, matte, non-glossy, easy-to-clean thermoplastic body for attractive long-lasting operation.
- 2-year product warranty.

Z-Wave Plus Wiring Devices

This line of connected wiring devices is certified by the Z-Wave Alliance and is designed to support home automation and security systems chosen by home builder's or their technology partner's residential projects. These products require a Z-Wave Alliance certified hub to work.

X Series 600 Watt Single-Pole / 3-Way Z-Wave Plus Energy Monitoring Rocker Dimmer Back Wire Clamps



SQR22102WHZ

For use in areas where variable lighting is a requirement–such as a living room–where you want bright light for reading on the couch, but dim lighting for watching a movie. Ideal for monitoring energy usage and determining cost savings associated with dimming lights.

- Dimmer supports S2 SmartStart allowing the connection to the hub prior to installing at the jobsite.
- Energy monitoring built-in to track consumption at point of use.
- Dims both Incandescent and LED loads.
- Supports single-pole and 3-way (multi-way) wiring scenarios for flexible installation.
- 3-way expansion requires the use of the Z-Wave Remote Switch/Dimmer.
- Dimmer can be grouped with up to five other Z-Wave Plus devices.
- Back wire pressure plates allows for up to two #12 copper solid or stranded wires to be securely captured for faster flexible installation.
- Z-Wave certified to work with most hubs.
- Grounding screw pressure plate speeds ground wire installation.
- Combo screw heads accept slotted, Phillips, and Robertson Square tools.
- Neutral wire is required for operation.
- RoHS compliant.
- High impact-resistant, matte, non-glossy, easy-to-clean thermoplastic body for attractive long-lasting operation.
- Available in White (WH), Light Almond (LA), and Black (BK).
- 2-year product warranty.

X Series 15 A Single-Pole / 3-Way Z-Wave Plus Energy Monitoring Rocker Switch Back Wire Clamps



SQR14102BKZ

The switch is the professional's choice for reliable lighting control. Sensitive enough to control the low wattage demands of a single LED yet also capable of the demands placed by bright outdoor lighting. Ideal for monitoring energy usage in bedrooms where the switch controls the receptacles.

- Switch supports S2 SmartStart allowing the connection to the hub prior to installing at the jobsite.
- Supports single pole and 3-way (multi-way) wiring scenarios for flexible installation.
- 3-way expansion requires the use of the Z-Wave Remote Switch/Dimmer.
- Switch can be grouped with up to five other Z-Wave Plus devices.
- Grounding screw pressure plate speeds ground wire installation.
- Back wire pressure plates allows for up to two #12 copper solid or stranded wires to be securely captured for faster flexible installation.
- Combo screw heads accept slotted, Phillips, and Robertson Square tools.
- Neutral wire is required for operation.
- RoHS compliant.
- High impact-resistant, matte, non-glossy, easy to clean thermoplastic body for attractive long-lasting operation.
- Available in White (WH), Light Almond (LA), and Black (BK).
- 2-year product warranty.

X Series 15 A Z-Wave Remote Rocker Switch/Dimmer Back Wire Clamps



SQR50101WHZ

The remote switch/dimmer does not control a load and is used primarily as the secondary device in a 3-way lighting scenario. The remote can also pair with a receptacle or plug-in outlet to virtually create a switched outlet for floor lamps.

- Remote supports S2 SmartStart™ allowing the connection to the hub prior to installing at the jobsite.
- This device does not control a load.
- Required for 3-way expansion of either the Z-Wave Switch or Dimmer.
- Can also be used to pair with a Z-Wave Receptacle or Plug-In Outlet to create a switched outlet.
- Remote can be grouped with up to five other Z-Wave Plus devices.
- Grounding screw pressure plate speeds ground wire installation.
- Back wire pressure plates allows for up to two #12 copper solid or stranded wires to be securely captured for faster flexible installation.
- Combo screw heads accept slotted, Phillips, and Robertson Square tools.
- Neutral wire is required for operation.
- Complies with California Title 24.
- RoHS compliant.
- High impact-resistant, matte, non-glossy, easy-to-clean thermoplastic body for attractive long-lasting operation.
- Available in White (WH), Light Almond (LA), and Black (BK).
- 2-year product warranty.



SQR44102LAZ

X Series 15 A 125 Volt Tamper Resistant Z-Wave Plus Energy Monitoring Duplex Receptacle Back Wire Clamps

For use in areas where you want to control a device that is not connected to a switch. The receptacle mounts inside the electrical box like a standard outlet so it blends into the home. Ideal for monitoring energy usage of the device plugged into the controlled outlet.

- Receptacle supports S2 SmartStart allowing the connection to the hub prior to installing at the jobsite.
- One outlet is controllable; however, energy monitoring is built-in to both outlets to track total receptacle consumption.
- Receptacle can be grouped with up to five other Z-Wave Plus devices.
- Z-Wave certified to work with most hubs.
- Back wire pressure plates allows for up to two #12 copper solid or stranded wires to be securely captured for faster flexible installation.
- Grounding screw pressure plate speeds ground wire installation.
- Combo screw heads accept slotted, Phillips, and Robertson Square tools.
- Neutral wire is required for operation.
- RoHS compliant.
- High impact-resistant, matte, non-glossy, easy-to-clean thermoplastic body for attractive long-lasting operation.
- Available in White (WH), Light Almond (LA), and Black (BK).
- 2-year product warranty.



SQR62102WHZ

X Series 15 A 125-Volt Z-Wave Plus Energy Monitoring Plug-In Receptacle Matte White

The professional’s choice for reliable lighting control. Upgrade a standard receptacle to offer control, excellent for temporary applications like Christmas lighting. Ideal for monitoring energy usage of the device plugged into the controlled outlet.

- Receptacle supports S2 SmartStart allowing the connection to the hub prior to installing at the jobsite.
- Energy monitoring is built-in to track consumption.
- Z-Wave certified to work with most hubs (list of tested hubs in documents tab on products web page).
- RoHS compliant.
- High impact-resistant, matte, non-glossy, easy-to-clean thermoplastic body for attractive long-lasting operation.
- 2-year product warranty.



SQR226U1WHW



SQR22102WHZ

Table 1 - Connected products

Technology	Electrical Rating	Device Type	Three Way Remote	Nominal Load 1	Load Type 1	Nominal Load 2	Load Type 2	Color (Matte)	Catalog Number
Wi-Fi Connected Dimmer – Residential									
2.4 GHz Wi-Fi	5 A / 120 V	Multi-way	Single Pole Switch	600 W	Halogen, Incandescent	150 W	Dimmable LED	White	SQR226U1WHW
								Light Almond	SQR226U1LAW
								Black	SQR226U1BKW
Z-Wave Connected Dimmer – Residential									
Z-Wave Plus	5 A / 120 V	Multi-way	Remote Switch / Dimmer	600 W	Halogen, Incandescent	150 W	Dimmable LED	White	SQR22102WHZ
								Light Almond	SQR22102LAZ
								Black	SQR22102BKZ



SQR141U1WHW



SQR14102WHZ



SQR50101WHZ

Technology	Electrical Rating	Device Type	Three Way Remote	Color (Matte)	Catalog Number
Wi-Fi Connected Switch – Residential					
2.4 GHz Wi-Fi	15 A / 120 V	Multi-way	Single Pole Switch	White	SQR141U1WHW
				Light Almond	SQR141U1LAW
				Black	SQR141U1BKW
Z-Wave Connected Switch – Residential					
Z-Wave Plus	15 A / 120 V	Multi-way	Remote Switch / Dimmer	White	SQR14102WHZ
				Light Almond	SQR14102LAZ
				Black	SQR14102BKZ
Z-Wave Connected Remote Dimmer Switch – Residential					
Z-Wave Plus	15 A / 120 V	Multi-way	Remote / No Load Control	White	SQR50101WHZ
				Light Almond	SQR50101LAZ
				Black	SQR50101BKZ



SQR441U1WHW



SQR621U1WHW



SQR44102WHZ



SQR62102WHZ

Technology	Electrical Rating	Device Type	Color (Matte)	Catalog Number
Wi-Fi Connected Receptacle – Residential – Tamper Resistant				
2.4 GHz Wi-Fi	15 A / 125 V	Duplex	White	SQR441U1LAW
			Light Almond	SQR441U1WHW
			Black	SQR441U1BKW
		Single Plug-in	White	SQR621U1WHW
Z-Wave Connected Receptacle – Residential – Tamper Resistant				
Z-Wave Plus	15 A / 125 V	Duplex	White	SQR44102WHZ
			Light Almond	SQR44102LAZ
			Black	SQR44102BKZ
		Duplex Plug-in	White	SQR62102WHZ



Schneider Energy Monitor Smart Home

Schneider Energy from Schneider Electric is an integral part of any smart home. With Schneider Energy Monitor, you can give your home a voice. It helps you keep tabs on your home by notifying you when devices are on or off in the home, and monitors home energy usage in real time, for a more efficient home.

- Save energy and money with real-time energy tracking.
- Keep tabs on device activity and energy consumption from anywhere.
- View billing per Time-of-Use Rates and receive notifications for peak hours.
- Take control of your energy through easy integration with the Square D Devices.

More information can be found at: http://shop.se.com/en.schneider.

Table 2 - Schneider Energy Monitors

Description	Contents	CT Rating	Catalog Number
Schneider Energy monitoring system intended for installation in new or existing 120 V split-phase residential panels; cETLus listed			
Schneider Energy Standard Disaggregation Monitoring	Monitoring hub, Main CTs	200 A	WISEREM
Schneider Energy Solar Disaggregation Monitoring	Monitoring hub, Main CTs, Solar CTs	200 A	WISEREMPV
Schneider Energy Solar add-on CT Kit	Solar CTs (hub purchased separately)	200 A	WISERCTPV
Schneider Energy CT extension cable - 4 ft.	Solar CTs (hub purchased separately)	N/A	WISEREMCTEXT4
Schneider Energy CT extension cable - 12 ft.			WISEREMCTEXT12
Schneider Energy CT extension cable - 25 ft.			WISEREMCTEXT25
Schneider Energy CT extension cable - 40 ft.			WISEREMCTEXT40

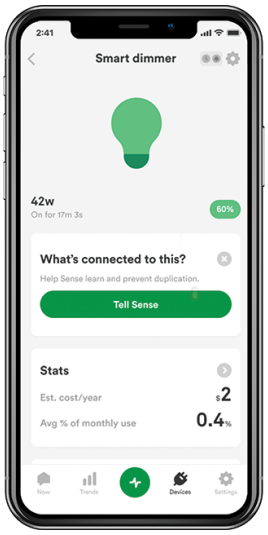

Schneider Home Integration Enabled in Sense App

The Sense app allows for seamless integration with your Schneider Home devices. Follow the instructions below to set up device integration. This allows you to use one single app for home energy monitoring and device control. Go to Settings > My Home > Connected Devices then enable the integration for Schneider Home devices.

Switches

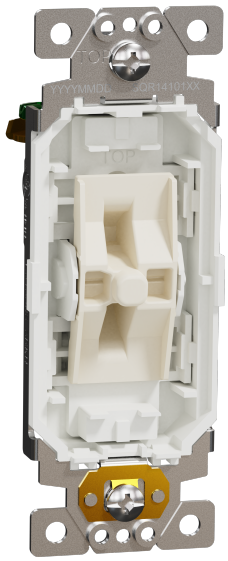

SQR14101XX



SQR14103WH

X Series 15 A Single-Pole Switch Module Side Wire Clamps (Requires Rocker Cover Plate)

- Patented switch module design supports the swap-out of color rocker plate.
- UL certified switch without the rocker plate allows for use during rough-in phase. Supports upgrading the color or design of the switch after initial installation without removing the switch from the wall.
- Requires separate purchase of rocker plate.
- Self-grounded with brass ground contact to ensure device's ground retention to metal boxes which eliminates the need to bond the device with the grounding screw.
- Silver alloy switch actuator contacts assures long-lasting reliable performance.
- Side pressure plates speed installation and accept two #12 copper, solid or stranded wires.
- Grounding strap hole designed for speed wrapping installation.
- Combo screw heads accept slotted, Phillips, and Robertson Square tools.
- Zinc-plated steel mounting strap for rust-resistance.
- Rear push-in terminals accept up to #14 solid copper wire.
- RoHS compliant.
- Available in convenient and cost effective 10-pack **(SQR14100XX)**.
- Available in contractor-friendly 30-pack made of 100% biodegradable material to limit waste on the job site **(SQR14103WH)** white rocker plate attached.
- 2-year product warranty.

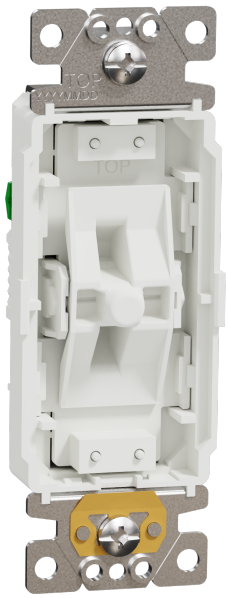

SQR14131XX

X Series 15 A 3-Way Switch Module Side Wire Clamps (Requires Rocker Cover Plate)

- Unique patented 3-way switch module design that supports the swap-out of color rocker plate.
- UL certified switch without the rocker plate allows for use during rough-in phase. Supports upgrading the color or design of the switch after initial installation without removing the switch from the wall.
- Requires separate purchase of rocker plate.
- Self-grounded with brass ground contact to ensure device's ground retention to metal boxes which eliminates the need to bond the device with the ground screw.
- Silver alloy switch actuator contacts assures long-lasting reliable performance.
- Side pressure plates speed installation and accept two #12 copper, solid or stranded wires.
- Grounding strap hole designed for speed wrapping installation.
- Combo screw heads accept slotted, Phillips, and Robertson Square tools.
- Zinc-plated steel mounting strap for rust-resistance.
- Rear push-in terminals accept up to #14 solid copper wire.
- RoHS compliant.
- Available in convenient and cost effective 10-pack **(SQR14130XX)**.
- 2-year product warranty.



SQR14141XX

X Series 15 A 4-Way Switch Module Side Wire Clamps (Requires Rocker Cover Plate)

- Unique patented 4-way switch module design that supports the swap-out of color rocker plate.
- UL certified switch without the rocker plate allows for use during rough-in phase. Supports upgrading the color or design of the switch after initial installation without removing the switch from the wall.
- Requires separate purchase of rocker plate.
- Self-grounded with brass ground contact to ensure device ground retention to metal boxes which eliminates the need to bond the device with the ground screw.
- Silver alloy switch actuator contacts assures long-lasting reliable performance.
- Side pressure plates speed installation and accept two #12 copper, solid or stranded wires.
- Ground strap hole designed for speed wrapping installation.
- Combo screw heads accept slotted, Phillips, and Robertson Square tools.
- Zinc-plated steel mounting strap for rust-resistance.
- Rear push-in terminals accept up to #14 solid copper wire.
- RoHS compliant.
- 2-year product warranty.

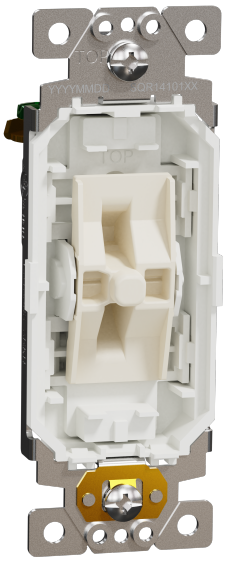

SQR14103XX

X Series 15 A Single-Pole Momentary Switch Module Side Wire Clamps (Requires Rocker Cover Plate)

- Unique patented momentary switch module design, typically used for garbage disposals, that supports the swap-out of color rocker plate.
- UL certified switch without the rocker plate allows for use during rough-in phase. Supports upgrading the color or design of the switch after initial installation without removing the switch from the wall.
- Requires separate purchase of rocker plate.
- Self-grounded with brass ground contact to ensure device's ground retention to metal boxes which eliminates the need to bond the device with the ground screw.
- Silver alloy switch actuator contacts assures long-lasting reliable performance.
- Side pressure plates speed installation and accept two #12 copper, solid or stranded wires.
- Grounding strap hole designed for speed wrapping installation.
- Combo screw heads accept slotted, Phillips, and Robertson Square tools.
- Zinc-plated steel mounting strap for rust-resistance.
- Rear push-in terminals accept up to #14 solid copper wire.
- RoHS compliant.
- 2-year product warranty.



SQR14201XX

X Series 20 A Single-Pole Switch Module Side Wire Clamps (Requires Rocker Cover Plate)

- Patented switch module design supports the swap-out of color rocker place.
- UL certified switch without the rocker plate allows for use during rough-in phase. Supports upgrading the color or design of the switch after initial installation without removing the switch from the wall.
- Requires separate purchase of rocker plate.
- Self-grounded with brass ground contact to ensure device's ground retention to metal boxes which eliminates the need to bond the device with the ground screw.
- Silver alloy switch actuator contacts assures long-lasting reliable performance.
- Side pressure plates speed installation and accept two #10 copper, solid or stranded wires.
- Grounding strap hole designed for speed wrapping installation.
- Combo screw heads accept slotted, Phillips, and Robertson Square tools.
- Zinc-plated steel mounting strap for rust-resistance.
- Rear push-in terminals accept up to #12 solid copper wire.
- RoHS compliant.
- 2-year product warranty.

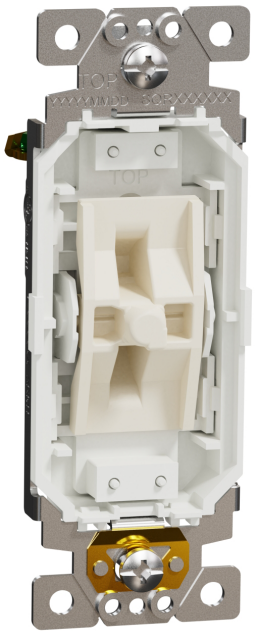

SQR14231XX

X Series 20 A 3-Way Switch Module Side Wire Clamps (Requires Rocker Cover Plate)

- Unique patented 3-way switch module design that supports the swap-out of color rocker plate.
- UL certified switch without the rocker plate allows for use during rough-in phase. Supports upgrading the color or design of the switch after initial installation without removing the switch from the wall.
- Requires separate purchase of rocker plate.
- Self-grounded with brass ground contact to ensure device's ground retention to metal boxes which eliminates the need to bond the device with the ground screw.
- Silver alloy switch actuator contacts assures long-lasting reliable performance.
- Side pressure plates speed installation and accept two #10 copper, solid or stranded wires.
- Grounding strap hole designed for speed wrapping installation.
- Combo screw heads accept slotted, Phillips, and Robertson Square tools.
- Zinc-plated steel mounting strap for rust-resistance.
- Rear push-in terminals accept up to #12 solid copper wire.
- RoHS compliant.
- 2-year product warranty.

X Series Universal Switch Module Rocker Cover Plate

- High-impact resistant, non-glossy, easy to clean thermoplastic body for attractive long-lasting operation.
- Comes in a convenient and cost effective 10-pack. **(SQR16100XX)**.
- RoHS compliant.
- Available in White (WH), Light Almond (LA), Black (BK), and Gray (GY).
- 2-year product warranty.



SQR16101WH



SQR16101LA



SQR16101BK



SQR16101GY



SQR14103WH



SQR14101XX



SQR16101WH

Table 3 - Switch and Switch Modules

Electrical Rating	Device Type	Device Interface	Color (Matte)	Bulk Pack	Catalog Number
Switch Module with Rocker Plate – Residential					
15 A / 120 V / 277 Vac	1-Way	Rocker	White	30	SQR14103WH
Switch Module – Residential					
15 A / 120 V / 277 Vac	1-Way	Module	No Color	—	SQR14101XX
	1-Way			10	SQR14100XX
	3-Way			—	SQR14131XX
	3-Way			10	SQR14130XX
	Momentary			—	SQR14103XX
Switch Module – Commercial					
20 A / 120 V / 277 Vac	1-Way	Module	No Color	—	SQR14201XX
	3-Way			—	SQR14231XX
15 A / 120 V / 277 Vac	4-Way			—	SQR14141XX

Device Type	Device Interface	Color (Matte)	Bulk Pack	Catalog Number
Switch Rocker Plate – Residential				
Plate Accy	Rocker	White	—	SQR16101WH
		Light Almond	—	SQR16101LA
		Black	—	SQR16101BK
		Gray	—	SQR16101GY
		White	10	SQR16100WH
		Light Almond	10	SQR16100LA
		Black	10	SQR16100BK
		Gray	10	SQR16100GY

Dimmers



SQR22601WH

X Series 15 A 600 Watt Single-Pole/3-Way Rocker Dimmer Back Wire Clamps

- Supports single pole and 3-way (multi-way) wiring scenarios for flexible installation. Rear color-coded wires make for quick connection to electrical system.
- Cost effective 3-way expansion using a single pole switch on the far end connected to the traveler and neutral wires.
- Back wire pressure plates allows for up to two #12 copper solid or stranded wires to be securely captured for faster flexible installation.
- Grounding screw pressure plate speeds ground wire installation.
- Combo screw heads accept slotted, Phillips, and Robertson Square tools.
- High impact-resistant, matte, non-glossy, easy to clean thermoplastic body for attractive long lasting operation.
- Neutral wire is required for operation.
- Complies with California Title 24.
- RoHS compliant.
- Available in White (WH), Light Almond (LA), Black (BK), and Gray (GY).
- 2-year product warranty.



SQR22603LA

X Series 15 A 500 Watt Single-Pole/3-Way Slider Dimmer Back Wire Clamps

- Dimming dial allows for a finer adjustment, eliminating bulb flickering when nearing true off setting.
- Cost effective 3-way expansion using a 3-way switch on the far end.
- Supports single-pole and three-way wiring scenarios for flexible installation.
- Back wire pressure plates allows for up to two #12 copper solid or stranded wires to be securely captured for faster flexible installation.
- Grounding screw pressure plate speeds ground wire installation.
- Combo screw heads accept slotted, Phillips, and Robertson Square tools.
- High impact-resistant, non-glossy, easy to clean thermoplastic body for attractive long lasting operation.
- Neutral wire is required for operation.
- Complies with California Title 24.
- RoHS compliant.
- Available in White (WH), Light Almond (LA), Black (BK), and Gray (GY).
- 2-year product warranty.



SQR22601WH



SQR22603WH

Table 4 - Dimmers

Electrical Rating	Device Interface	Nominal Load 1	Load Type 1	Nominal Load 2	Load Type 2	Color (Matte)	Catalog Number
Multi-Way Dimmer – Residential							
5 A	Rocker	600 W	Halogen, Incandes-cent	150 W	Dimmable LED	White	SQR22601WH[1]
						Light Almond	SQR22601LA[1]
						Black	SQR22601BK[1]
						Gray	SQR22601GY[1]
4.16 A	Slide	500 W		500 W		White	SQR22603WH[2]
						Light Almond	SQR22603LA[2]
						Black	SQR22603BK[2]
						Gray	SQR22603GY[2]

1. UL1472, ICES-003, NEMA SSL 7a, CEC-140-2019-002 Title 20 section 1605.3(l)(2) self contained lighting control, CEC-400-2018-020-CMF section 110.9.
2. UL1472, NEMA SSL 7a, CEC-140-2019-002 Title 20 section 1605.3(l)(2) self contained lighting control, CEC-400-2018-020-CMF section 110.9.

Fan Controls



SQR31103GY

X Series 2.5 A 3–Speed Slide Fan Controller Back Wires

- Slide control provides clear user feedback as to which of the three positions are engaged.
- Quiet 2.5 A fan motor control.
- Rear wires with clear identification make for quick connection to electrical system.
- RoHS compliant.
- High impact-resistant, matte, non-glossy, easy to clean thermoplastic body for attractive long lasting operation.
- Available in White (WH), Light Almond (LA), Black (BK), and Gray (GY).
- 2-year product warranty.



SQR31103WH

Table 5 - Fan Controls

Electrical Rating	Device Interface	Speed Types	Color (Matte)	Catalog Number
Fan Speed Controller – Residential				
2.5 A	Slide	3	White	SQR31103WH
			Light Almond	SQR31103LA
			Black	SQR31103BK
			Gray	SQR31103GY

Sensors



SQR73101WH



SQR73101WH without Cover

X Series 10 A Single-Pole PIR Occupancy Sensor Light Control Back Wires

- 180° field-of-view from PIR sensor detects movement up to 1,200 square feet.
- Switching between occupancy detection (lights On/Off are fully controlled) and vacancy detection (lights manual On and auto-Off).
- Independent light sensor will not turn on lights if ambient light in room is sufficient.
- Vacancy confirmation feature – when movement is not detected, and the sensor times out, any movement within the next 30 seconds will turn the lights back ON.
- Light timing can be independently set in increments of 10, 20, or 30 minutes.
- Pushbutton provides manual ON/OFF light switching at any time.
- Only supports 1-way application.
- Rear color-coded wires make for quick connection to electrical system.
- Neutral wire is required for operation.
- Complies with California Title 24.
- RoHS compliant.
- Available in White (WH), Light Almond (LA), Black (BK), and Gray (GY).
- 2-year product warranty.



SQR73102WH

X Series 10 A Single-Pole 360 Degrees Ceiling Mount PIR Occupancy Sensor Light Control Back Wires Matte White

- Ceiling-mount 360° field-of-view PIR sensor detects movement up to 1,200 square feet, making it suitable for larger open spaces.
- Switching between occupancy detection (lights On/Off are fully controlled) and vacancy detection (lights manual On and auto Off).
- Independent light sensor won't turn lights on if ambient light in room is sufficient.
- Supports manual switch control if directly wired through the ceiling mount PIR sensor.
- Rear color-coded wires make for fast connection to electrical system.
- Neutral wire is required for operation.
- Complies with California Title 24.
- RoHS compliant.
- 2-year product warranty.



SQR73105GY

X Series 3 A 500 Watt Single-Pole Occupancy / Humidity Sensor Light & Fan Control Back Wires

- Unique single-gang solution provides humidity sensing and motion detection.
- Two independent pushbuttons provide manual control of the fan or light.
- Switching between occupancy detection (lights On/Off are fully controlled) and vacancy detection (lights manual On and auto Off).
- Independent light sensor won't turn lights on if ambient light in room is sufficient.
- Fan and light timing can be independently set in increments of 10, 20, or 30 minutes.
- Relative humidity level can be set between 30-85%.
- Rear color-coded wires make for fast connection to electrical system.
- Neutral wire is required for operation.
- Complies with California Title 24.
- Can be used with new or existing ventilation fans up to 1/4 HP and 3 A.
- RoHS compliant.
- Available in White (WH), Light Almond (LA), Black (BK), and Gray (GY).
- 2-year product warranty.



SQR73105WH

Table 6 - Sensors

Rating	Sensor Type	Nominal Load 1	Load Type 1	Nominal Load 2	Load Type 2	Nominal Load 3	Load Type 3	Color (Matte)	Catalog Number
Single-Pole Occupancy / Humidity Sensor Light & Fan Control - Residential									
3 A	Humidity/ PIR/Light	500 W	Halogen, Incandes-cent	400 W	Dimmable LED	3 A	1/4 HP Fan Motor	White	SQR73105WH[3, 4]
								Light Almond	SQR73105LA[3, 4]
								Black	SQR73105BK[3, 4]
								Gray	SQR73105GY[4]

3. 120 Vac, cULus, UL1917, ICES-003, CEC-140-2019-002 Title 20 section 1605.3(l)(2) self contained lighting control, Title 24.
4. Requires neutral wiring.



SQR73101WH



SQR73102WH

Rating	Sensor Type	Color (Matte)	Catalog Number
Single-Pole PIR Occupancy Sensor Light Control – Residential			
10 A	PIR/Light	White	SQR73101WH[5, 6]
		Light Almond	SQR73101LA[5, 6]
		Black	SQR73101BK[5, 6]
		Gray	SQR73101GY[5, 6]
Single-Pole Ceiling Mount PIR Occupancy Sensor Light Control – Residential			
10 A	PIR/Light	White	SQR73102WH[5, 6]

5. Requires neutral wiring.
6. 120-277 Vac, cULus, UL773A, ICES-003, CEC-140-2019-002 Title 20 section 1605.3(l)(2) self contained lighting control, Title 24.

Receptacles



SQR44101LA

X Series 15 A 125 V Tamper Resistant Duplex Decorator Receptacle Side Wire Clamps

- Self-grounded with brass contact to ensure device is grounded directly to metal boxes, eliminating the need to bond the device with the ground screw.
- Tamper-resistant with discrete black shutters.
- Side pressure plates speed installation with secure push-in connection.
- Enhanced wire snip access to split circuit break-off tab.
- Grounding strap hole designed for speed wrapping installation.
- Combo screw heads accept slotted, Phillips, and Robertson Square drive tools.
- Zinc-plated steel mounting strap for rust resistance.
- Rear push-in terminals accept up to #14 solid copper wire.
- Side pressure plates accept #12 copper solid or stranded wire.
- RoHS compliant.
- Available in convenient and cost effective 10-pack. **(SQR44102WH)**
- Available in contractor-friendly 30-pack made of 100% biodegradable material to limit waste on the job site. **(SQR44103WH)**
- High-impact resistant thermoplastic body for long-lasting operation.
- Attractive, matte, non-glossy, easy-to-clean surface.
- Available in White (WH), Light Almond (LA), Black (BK), and Gray (GY).
- 2-year product warranty.



SQR44104WH

X Series 15 A 125 V Outdoor Tamper Resistant Duplex Decorator Receptacle Side Wire Clamps Matte White

- Self-grounded with brass contact to ensure device is grounded directly to metal boxes, eliminating the need to bond the device with the ground screw.
- Tamper-resistant with discrete black shutters.
- Side pressure plates speed installation with secure push-in connection.
- Enhanced wire snip access to split circuit break-off tab.
- Grounding strap hole designed for speed wrapping installation.
- Combo screw heads accept slotted, Phillips, and Robertson Square drive tools.
- Zinc-plated steel mounting strap for rust resistance.
- Rear push-in terminals accept up to #14 solid copper wire.
- Side pressure plates accept #12 copper solid or stranded wire.
- RoHS compliant.
- High-impact resistant thermoplastic body for long-lasting operation.
- Attractive, matte, non-glossy, easy-to-clean surface.
- Available in White (WH) only.
- 2-year product warranty.



SQR44111GY

X Series 15 A 125 V Tamper Resistant Heavy Duty Duplex Decorator Receptacle Back Wire Clamps

- Self-grounded with brass contact to ensure device is grounded directly to metal boxes, eliminating the need to bond the device with the ground screw.
- Tamper-resistant with discrete black shutters.
- Back pressure plates speed installation with secure connection up to #12 copper solid or stranded wire.
- Grounding strap hole designed for speed wrapping installation.
- Combo screw heads accept slotted, Phillips, and Robertson Square tools.
- Heavy-gauge, zinc-plated steel mounting wrap-around strap.
- Heavy-duty brass blade contacts for long service life.
- RoHS compliant.
- High impact-resistant, non-glossy, easy to clean thermoplastic body for attractive long lasting operation.
- Available in White (WH), Light Almond (LA), Black (BK), and Gray (GY).
- 2-year product warranty.



SQR44114WH

X Series 15 A 125 V Outdoor Tamper Resistant Heavy Duty Duplex Decorator Receptacle Back Wire Clamps Matte White

- Self-grounded with brass contact to ensure device is grounded directly to metal boxes, eliminating the need to bond the device with the ground screw.
- Tamper-resistant with discrete black shutters.
- Back pressure plates speed installation with secure connection up to #12 copper solid or stranded wire.
- Grounding strap hole designed for speed wrapping installation.
- Combo screw heads accept slotted, Phillips, and Robertson Square drive tools.
- Heavy-gauge, zinc-plated steel mounting wrap-around strap.
- Heavy-duty brass blade contacts for long service life.
- RoHS compliant.
- High-impact resistant thermoplastic body for long-lasting operation.
- Attractive, matte, non-glossy, easy-to-clean surface.
- Available in White (WH) only.
- 2-year product warranty.



SQR44201BK

X Series 20 A 125 V Tamper Resistant Heavy Duty Duplex Decorator Receptacle Back Wire Clamps

- Self-grounded with brass contact to ensure device is grounded directly to metal boxes, eliminating the need to bond the device with the ground screw.
- Tamper-resistant with discrete black shutters.
- Back pressure plates speed installation with secure connection up to #10 copper solid or stranded wire.
- Grounding strap hole designed for speed wrapping installation.
- Combo screw heads accept slotted, Phillips, and Robertson square tools.
- Heavy-gauge, zinc-plated steel mounting wrap-around strap.
- Heavy-duty brass blade contacts for long service life.
- RoHS compliant.
- Available in convenient and cost effective 10-pack. **(SQR44200WH)**
- Available in contractor-friendly 30-pack made of 100% biodegradable material to limit waste on the job site.**(SQR44203WH)**
- High impact-resistant, non-glossy, easy to clean thermoplastic body for attractive long lasting operation.
- Available in White (WH), Light Almond (LA), Black (BK), and Gray (GY).
- 2-year product warranty.



SQR44214WH

X Series 20 A 125 V Outdoor Tamper Resistant Heavy Duty Duplex Decorator Receptacle Back Wire Clamps Matte White

- Self-grounded with brass contact to ensure device is grounded directly to metal boxes, eliminating the need to bond the device with the ground screw.
- Tamper-resistant with discrete black shutters.
- Back pressure plates speed installation with secure connection up to #10 copper solid or stranded wire.
- Grounding strap hole designed for speed wrapping installation.
- Combo screw heads accept slotted, Phillips, and Robertson Square drive tools.
- Heavy-gauge, zinc-plated steel mounting wrap-around strap.
- Heavy-duty brass blade contacts for long service life.
- RoHS compliant.
- High-impact resistant thermoplastic body for long-lasting operation.
- Attractive, matte, non-glossy, easy-to-clean surface.
- Available in White (WH) only.
- 2-year product warranty.



SQR42101LA

X Series 15 A 125 V Tamper Resistant Duplex Outlet

- Self-grounded with brass contact to ensure device is grounded directly to metal boxes, eliminating the need to bond the device with the ground screw.
- Tamper-resistant with discrete black shutters.
- Enhanced wire snip access to split circuit break-off tab.
- Grounding strap hole designed for speed wrapping installation.
- Combo screw heads accept slotted, Phillips, and Robertson Square drive tools.
- Zinc-plated steel mounting strap for rust resistance.
- Rear push-in terminals accept up to #14 solid copper wire.
- Side screws accept #12 or #14 copper solid or stranded wire.
- RoHS compliant.
- Available in contractor-friendly 30-pack made of 100% biodegradable material to limit waste on the job site. **(SQR42103WH)**
- High-impact resistant thermoplastic body for long-lasting operation.
- Attractive, matte, non-glossy, easy-to-clean surface.
- Available in White (WH), Light Almond (LA), Black (BK), and Gray (GY).
- 2-year product warranty.



SQR42104WH

X Series 15 A 125 V Outdoor Tamper Resistant Duplex Outlet Matte White

- Self-grounded with brass contact to ensure device is grounded directly to metal boxes, eliminating the need to bond the device with the ground screw.
- Tamper-resistant with discrete black shutters.
- Enhanced wire snip access to split circuit break-off tab.
- Grounding strap hole designed for speed wrapping installation.
- Combo screw heads accept slotted, Phillips, and Robertson Square drive tools.
- Zinc-plated steel mounting strap for rust resistance.
- Rear push-in terminals accept up to #14 solid copper wire.
- Side screws accept #12 or #14 copper solid or stranded wire.
- RoHS compliant.
- High-impact resistant thermoplastic body for long-lasting operation.
- Attractive, matte, non-glossy, easy-to-clean surface.
- Available in White (WH) only.
- 2-year product warranty.



SQR42201GY

X Series 20 A 125 V Tamper Resistant Heavy Duty Duplex Outlet

- Self-grounded with brass contact to ensure device is grounded directly to metal boxes, eliminating the need to bond the device with the ground screw.
- Tamper-resistant with discrete black shutters.
- Back pressure plates speed installation with secure push-in connection up to #10 copper solid or stranded wire.
- Grounding strap hole designed for speed wrapping installation.
- Combo screw heads accept slotted, Phillips, and Robertson Square tools.
- Heavy-gauge, zinc-plated steel mounting wrap-around strap.
- Heavy-duty brass blade contacts for long service life.
- RoHS compliant.
- High impact-resistant, non-glossy, easy to clean thermoplastic body for attractive long lasting operation.
- Available in White (WH), Light Almond (LA), Black (BK), and Gray (GY).
- 2-year product warranty.



SQR42204WH

X Series 20 A 125 V Outdoor Tamper Resistant Heavy Duty Duplex Outlet Matte White

- Self-grounded with brass contact to ensure device is grounded directly to metal boxes, eliminating the need to bond the device with the ground screw.
- Tamper-resistant with discrete black shutters.
- Back pressure plates speed installation with push-in connection up to #10 copper solid or stranded wire.
- Grounding strap hole designed for speed wrapping installation.
- Combo screw heads accept slotted, Phillips, and Robertson Square drive tools.
- Heavy-gauge, zinc-plated steel mounting wrap-around strap.
- Heavy-duty brass blade contacts for long service life.
- RoHS compliant.
- High-impact resistant thermoplastic body for long-lasting operation.
- Attractive, matte, non-glossy, easy-to-clean surface.
- Available in White (WH) only.
- 2-year product warranty.



SQR42100WH

X Series 15 A 125 V Tamper Resistant Heavy Duty Single Outlet

- Tamper-resistant with discrete black shutters.
- Single NEMA 5-15R outlet.
- Grounding strap hole designed for speed wrapping installation.
- Combo screw heads accept slotted, Phillips, and Robertson square tools.
- Zinc-plated steel mounting strap for rust resistance.
- Heavy-gauge zinc-plated steel mounting wrap-around strap.
- Heavy-duty brass blade contacts for long service life.
- Side screws accept #12 or #14 copper solid or stranded wire.
- RoHS compliant.
- High impact-resistant, non-glossy, easy to clean thermoplastic body for attractive long lasting operation.
- Available in White (WH), Light Almond (LA), Black (BK), and Gray (GY).
- 2-year product warranty.



SQR46301BK

X Series 30 A 125/250 V Flush Mount NEMA 14-30R Dryer Outlet Black

- Heavy-gauge, brass bade contacts.
- NEMA 14-30R compliant.
- Terminals accept up to #4 solid or stranded conductors and have screws backed out to speed installation.
- Easy ID terminal markings to limit installation errors.
- Heavy-gauge galvanized steel mounting strap for corrosion resistance fits in either 1- or 2-gang boxes.
- RoHS compliant.
- 2-year product warranty.



SQR46501BK

X Series 50 A 125/250 V Flush Mount NEMA 14-50R Range Outlet Black

- Heavy-gauge, brass bade contacts.
- NEMA 14-50R compliant.
- Terminals accept up to #4 solid or stranded conductors and have screws backed out to speed installation.
- Easy ID terminal markings to limit installation errors.
- Heavy-gauge galvanized steel mounting strap for corrosion resistance fits in either 1- or 2-gang boxes.
- RoHS compliant.
- 2-year product warranty.



SQR44101WH



SQR44104WH

Table 7 - Residential Grade Receptacles

Electrical Rating	Usage	Color (Matte)	Bulk Pack	Catalog Number
Decorator Duplex – Residential – Tamper Resistant				
15 A / 125 V	Indoor	White	—	SQR44101WH
		Light Almond	—	SQR44101LA[7]
		Black	—	SQR44101BK[7]
		Gray	—	SQR44101GY[7]
		White	10	SQR44102WH[7]
		White	30	SQR44103WH[7]
	Outdoor[8]	—	—	SQR44104WH[7]



SQR42101WH



SQR42104WH

Electrical Rating	Usage	Color (Matte)	Bulk Pack	Catalog Number
Standard Duplex – Residential – Tamper Resistant				
15 A / 125 V	Indoor	White	—	SQR42101WH[7]
		Light Almond	—	SQR42101LA[7]
		Black	—	SQR42101BK[7]
		Gray	—	SQR42101GY[7]
		White	30	SQR42103WH[7]
	Outdoor[8]	White	—	SQR42104WH[7]

7. cULus, UL498, 5-15R.
8. Weather-resistant.



SQR44111BK



SQR44201LA



SQR44214WH

Table 8 - Commercial Grade Receptacles

Electrical Rating	Usage	Color (Matte)	Bulk Pack	Catalog Number
Decorator Duplex – Commercial – Tamper Resistant				
15 A / 125 V	Indoor	White	—	SQR44111WH[9]
		Light Almond	—	SQR44111LA[9]
		Black	—	SQR44111BK[9]
		Gray	—	SQR44111GY[9]
20 A / 125 V		White	—	SQR44201WH[10]
		Light Almond	—	SQR44201LA[10]
		Black	—	SQR44201BK[10]
		Gray	—	SQR44201GY[10]
		White	10	SQR44200WH[9, 10]
		White	30	SQR44203WH[10]
15 A / 125 V	Outdoor[11]	White	—	SQR44114WH[9]
20 A / 125 V		White	—	SQR44214WH[10]

9. cULus, UL498, 5-15R.
10. cULus, UL498, 5-20R.
11. Weather-resistant.



SQR42201WH



SQR42204WH

Electrical Rating	Usage	Color (Matte)	Bulk Pack	Catalog Number
Standard Duplex – Commercial – Tamper Resistant				
20 A / 125 V	Indoor	White	—	SQR42201WH[12]
		Light Almond	—	SQR42201LA[12]
		Black	—	SQR42201BK[12]
		Gray	—	SQR42201GY[12]
	Outdoor[13]	White	—	SQR42204WH[12]



SQR42100WH

Electrical Rating	Usage	Color (Matte)	Bulk Pack	Catalog Number
Standard Single – Commercial – Tamper Resistant				
15 A / 125 V	Indoor	White	—	SQR42100WH[14]
		Light Almond	—	SQR42100LA[14]
		Black	—	SQR42100BK[14]
		Gray	—	SQR42100GY[14]

12. cULus, UL498, 5-20R.
13. Weather-resistant.
14. cULus, UL498, 5-15R.



SQR46301BK



SQR46501BK

Electrical Rating	Usage	Color (Matte)	Bulk Pack	Catalog Number
NEMA 14 – Commercial – Tamper Resistant[15]				
30 A / 250 V	Indoor	Black	—	SQR46301BK[16]
50 A / 250 V		Black	—	SQR46501BK[16]

15. NEMA 14 receptacles feature 4 prongs.
16. cULus, UL498, 14-50R.

Ground Fault Circuit Interrupter (GFCI) Receptacles



SQR51101BK

X Series 15 A 125 V Tamper Resistant GFCI Duplex Decorator Receptacle Back Wire Clamps

- Auto-monitoring test performed every 90 minutes, ensuring it's ready to protect. If the device does not pass the auto-monitoring test, the trip indicator light flashes to signal that the device must be replaced.
- Feed-thru wiring configuration allows GFCI to protect downstream receptacles.
- Power denied to the face or downstream receptacles if wired incorrectly.
- Self-grounded with brass ground contact to ensure device’s ground retention to metal boxes which eliminates the need to bond the device with the ground screw.
- Tamper-resistant with discrete black shutters.
- Back wire pressure plates allows for up to two #12 wires to be securely captured for faster flexible installation.
- Grounding screw pressure plate speeds ground wire installation.
- Combo screw heads accept slotted, Phillips, and Robertson Square tools.
- RoHS compliant.
- High impact-resistant, matte, non-glossy, easy to clean thermoplastic body for attractive long lasting operation.
- Available in White (WH), Light Almond (LA), Black (BK), and Gray (GY).
- 2-year product warranty.



SQR51103WH

X Series 15 A 125 V Outdoor Tamper Resistant GFCI Duplex Decorator Receptacle Back Wire Clamps Matte White

- Auto-monitoring test performed every 90 minutes, ensuring it's ready to protect. If the device does not pass the auto-monitoring test, the trip indicator light flashes to signal that the device must be replaced. Feed-thru wiring configuration allows GFCI to protect downstream receptacles.
- Power denied to the face or downstream receptacles if wired incorrectly.
- Self-grounded with brass ground contact to ensure device’s ground retention to metal boxes which eliminates the need to bond the device with the ground screw.
- Tamper-resistant with discrete black shutters.
- Back wire pressure plates allows for up to two #12 wires to be securely captured for faster flexible installation.
- Grounding screw pressure plate speeds ground wire installation.
- Combo screw heads accept slotted, Phillips, and Robertson Square tools.
- RoHS compliant.
- High impact-resistant, non-glossy, easy to clean thermoplastic body for attractive long lasting operation.
- Available in White (WH) only.
- 2-year product warranty.



SQR51201GY

X Series 20 A 125 V Tamper Resistant GFCI Duplex Decorator Receptacle Back Wire Clamps

- Auto-monitoring test performed every 90 minutes, ensuring it's ready to protect. If the device does not pass the auto-monitoring test, the trip indicator light flashes to signal that the device must be replaced.
- Feed-thru wiring configuration allows GFCI to protect downstream receptacles.
- Power denied to the face or downstream receptacles if wired incorrectly.
- Self-grounded with brass ground contact to ensure device’s ground retention to metal boxes which eliminates the need to bond the device with the ground screw.
- Tamper-resistant with discrete black shutters.
- Back wire pressure plates allows for up to two #12 wires to be securely captured for faster flexible installation.
- Grounding screw pressure plate speeds ground wire installation.
- Combo screw heads accept slotted, Phillips, and Robertson Square tools.
- RoHS compliant.
- High impact-resistant, matte, non-glossy, easy to clean thermoplastic body for attractive long lasting operation.
- Available in White (WH), Light Almond (LA), Black (BK), and Gray (GY).
- 2-year product warranty.

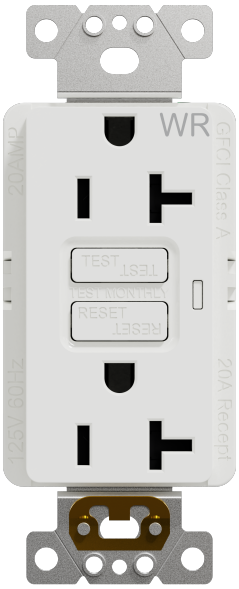

SQR51203WH

X Series 20 A 125 V Outdoor Tamper Resistant GFCI Duplex Decorator Receptacle Back Wire Clamps Matte White

- Auto-monitoring test performed every 90 minutes, ensuring it's ready to protect. If the device does not pass the auto-monitoring test, the trip indicator light flashes to signal that the device must be replaced. Feed-thru wiring configuration allows GFCI to protect downstream receptacles.
- Power denied to the face or downstream receptacles if wired incorrectly.
- Self-grounded with brass ground contact to ensure device’s ground retention to metal boxes which eliminates the need to bond the device with the ground screw.
- Tamper-resistant with discrete black shutters.
- Back wire pressure plates allows for up to two #12 wires to be securely captured for faster flexible installation.
- Grounding screw pressure plate speeds ground wire installation.
- Combo screw heads accept slotted, Phillips, and Robertson Square tools.
- RoHS compliant.
- High impact-resistant, non-glossy, easy to clean thermoplastic body for attractive long lasting operation.
- Available in White (WH) only.
- 2-year product warranty.



SQR51101WH



SQR51203WH

Table 9 - GFCI Receptacles

Electrical Rating	Usage	Color (Matte)	Catalog Number
GFCI Decorator Duplex – Residential – Tamper Resistant			
15 A / 125 V	Indoor	White	SQR51101WH[17]
		Light Almond	SQR51101LA[17]
		Black	SQR51101BK[17]
		Gray	SQR51101GY[17]
20 A / 125 V		White	SQR51201WH[17]
		Light Almond	SQR51201LA[17]
		Black	SQR51201BK[17]
		Gray	SQR51201GY[17]
15 A / 125 V	Outdoor[18]	White	SQR51103WH[17]
20A / 125 V		White	SQR51203WH[17]

17. cULus, UL498, UL943, ICES-003.
18. Weather-resistant.

USB Receptacles



SQR55141BK

X Series 15 A 125 V Tamper Resistant USB A/A 4.8 A Duplex Decorator Outlet Back Wire Clamps

- Both USB ports and power receptacles can be used at the same time where power density is important.
- USB A ports each support full power simultaneously at 5 volts DC and 2.4 A for faster charging.
- Self-grounded with brass contact to ensure device is grounded directly to metal boxes, eliminating the need to bond the device with the ground screw.
- Tamper-resistant with discrete black shutters.
- Back wire pressure plates allows for up to two #12 or #14 wires to be securely captured for faster flexible installation.
- Ground screw pressure plate speeds ground wire installation.
- Combo screw heads accept slotted, Phillips, and Robertson Square tools.
- High impact-resistant, matte, non-glossy, easy to clean thermoplastic body for attractive long lasting operation.
- Meets FCC part 15 Class B unintentional radiation requirement.
- RoHS compliant.
- Available in White (WH), Light Almond (LA), Black (BK), and Gray (GY).
- 2-year product warranty.



SQR55241WH

X Series 20 A 125 V Tamper Resistant USB A/A 4.8 A Duplex Decorator Outlet Back Wire Clamps

- Both USB ports and power receptacles can be used at the same time where power density is important.
- USB A ports each support full power simultaneously at 5 volts DC and 2.4 A for faster charging.
- Both USB ports and power receptacles can be used at the same time where power density is important.
- USB A ports each support full power simultaneously at 5 volts DC and 2.4 A for faster charging.
- Self-grounded with brass contact to ensure device is grounded directly to metal boxes, eliminating the need to bond the device with the ground screw.
- Tamper-resistant with discrete black shutters.
- Back wire pressure plates allows for up to two #12 or #14 wires to be securely captured for faster flexible installation.
- Grounding screw pressure plate speeds ground wire installation.
- Combo screw heads accept slotted, Phillips, and Robertson Square tools.
- High impact-resistant, matte, non-glossy, easy to clean thermoplastic body for attractive long lasting operation.
- Meets FCC part 15 Class B unintentional radiation requirement.
- RoHS compliant.
- Available in White (WH), Light Almond (LA), Black (BK), and Gray (GY).
- 2-year product warranty.



SQR55153WH

X Series 15 A 125 V Tamper Resistant USB A/C 5.4 A Duplex Decorator Outlet Back Wire Clamps

- Both USB ports and power receptacles can be used at the same time where power density is important.
- USB ports each support full power simultaneously at 5 volts DC, USB-C at 3A and USB-A at 2.4A for faster charging.
- Self-grounded with brass contact to ensure device is grounded directly to metal boxes, eliminating the need to bond the device with the ground screw.
- Tamper-resistant with discrete black shutters.
- Back wire pressure plates allows for up to two #12 or #14 wires to be securely captured for faster flexible installation.
- Grounding screw pressure plate speeds ground wire installation.
- Combo screw heads accept slotted, Phillips, and Robertson Square tools.
- High impact-resistant, matte, non-glossy, easy to clean thermoplastic body for attractive long lasting operation.
- Meets FCC part 15 Class B unintentional radiation requirement.
- RoHS compliant.
- Available in White (WH), Light Almond (LA), Black (BK), and Gray (GY).
- 2-year product warranty.



SQR55141WH



SQR55241WH



SQR55153WH

Table 10 - USB Receptacles

Electrical Rating	USB (A)	Color (Matte)	Catalog Number
USB Receptacle – Residential – Tamper Resistant – USB Type A/A			
15 A / 125 V	4.8	White	SQR55141WH[19]
		Light Almond	SQR55141LA[19]
		Black	SQR55141BK[19]
		Gray	SQR55141GY[19]
20 A / 125 V		White	SQR55241WH[19]
		Light Almond	SQR55241LA[19]
		Black	SQR55241BK[19]
		Gray	SQR55241GY[19]
USB Receptacle – Residential – Tamper Resistant – USB Type A/C			
15 A / 125 V	5.4	White	SQR55153WH[19]
		Light Almond	SQR55153LA[19]
		Black	SQR55153BK[19]
		Gray	SQR55153GY[19]

19. cULus, UL498, UL1310, Part 15 Class B, ICES-003.

Lighted Receptacles



SQR57101LA

X Series 15 A 125 V Tamper Resistant Lighted Duplex Decorator Receptacle Side Wire Clamps

- Warm white (2700K) LED Lights your way in a dark environment.
- Light sensor ensures that LED is only illuminated when it is dark.
- Self-grounded with brass contact to ensure device is grounded directly to metal boxes, eliminating the need to bond the device with the ground screw.
- Tamper-resistant with discrete black shutters.
- Side wire pressure plates allows for up to two #12 or #14 wires to be securely captured for faster flexible installation.
- Grounding wire pressure plate decreases installation time.
- Combo screw heads accept slotted, Phillips, and Robertson Square drive tools.
- Heavy Duty zinc-plated steel mounting wrap around strap for rust resistance.
- RoHS compliant.
- High-impact resistant thermoplastic body for long-lasting operation.
- Attractive, matte, non-glossy, easy-to-clean surface.
- Available in White (WH), Light Almond (LA), Black (BK), and Gray (GY).
- 2-year product warranty.



SQR57101WH

Table 11 - Lighted Receptacles

Electrical Rating	Device Type	Sensor Type	Lighted	Color (Matte)	Catalog Number
Lighted Receptacle – Residential – Tamper Resistant					
15 A / 125 V	Lighted Receptacle	Light	LED Warm White 2700K	White	SQR57101WH[20]
				Light Almond	SQR57101LA[20]
				Black	SQR57101BK[20]
				Gray	SQR57101GY[20]

20. cULus, UL498.

DataCom



SQR87C01WH

X Series CATV F-Coupler Decorator Strap

- F-Coupler for cable TV.
- Zinc-plated steel mounting yoke for strength.
- RoHS compliant.
- Fits into any standard decorator opening.
- High impact-resistant, matte, non-glossy, easy to clean thermoplastic body for attractive long lasting operation.
- Available in White (WH), Light Almond (LA), Black (BK), and Gray (GY).
- 2-year product warranty.



SQR87CT1GY

X Series Combination RJ11 Telephone Jack CATV F-Coupler Decorator Strap

- F-Coupler for cable TV.
- Four-position four-conductor two-line phone jack.
- Screw terminal back.
- Zinc-plated steel mounting yoke for strength.
- RoHS compliant.
- Fits into any standard decorator opening.
- High impact-resistant, matte, non-glossy, easy to clean thermoplastic body for attractive long lasting operation.
- Available in White (WH), Light Almond (LA), Black (BK), and Gray (GY).
- 2-year product warranty.



SQR87T01LA

X Series RJ11 4 Conductor Telephone Jack Decorator Strap

- Four-position four-conductor two-line phone jack.
- Screw terminal back.
- Zinc-plated steel mounting yoke for strength.
- RoHS compliant.
- Fits into any standard decorator opening.
- High impact-resistant, matte, non-glossy, easy to clean thermoplastic body for attractive long lasting operation.
- Available in White (WH), Light Almond (LA), Black (BK), and Gray (GY).
- 2-year product warranty.



SQR87601BK

X Series Category 6 RJ45 Data Jack Decorator Strap

- Category 6 RJ45 Data Jack.
- 110 Punchdown on rear with stuffer cap for wire retention.
- Zinc-plated steel mounting yoke for strength.
- RoHS compliant.
- Fits into any standard decorator opening.
- High impact-resistant, matte, non-glossy, easy to clean thermoplastic body for attractive long lasting operation.
- Available in White (WH), Light Almond (LA), Black (BK), and Gray (GY).
- 2-year product warranty.



SQR871011WH

X Series A/V Cable Brush Decorator Strap Matte White

- Designed for modern AV installations where HDMI and data cables are hidden in the wall.
- Not for use with in-wall power cable or extension cord.
- Fits into any standard decorator opening.
- Bristles wrap around cables for a clean professional look while in use.
- Compatible with any type of low voltage cables, including HDMI, RCA, telephone, networking, fiber optical, speaker wires, and coax cables.
- RoHS compliant.
- 2-year product warranty.



SQR871011WH



SQR87601WH



SQR87C01WH



SQR87T01WH



SQR87CT1WH

Table 12 - Data Com Devices

Combination Type	Color (Matte)	Catalog Number
1 Gang - Residential		
Brush	White	SQR871011WH[21]
Cat 6 RJ45	White	SQR87601WH[21]
	Light Almond	SQR87601LA[21]
	Black	SQR87601BK[21]
	Gray	SQR87601GY[21]
F-Coupler	White	SQR87C01WH[21]
	Light Almond	SQR87C01LA[21]
	Black	SQR87C01BK[21]
	Gray	SQR87C01GY[21]
RJ11	White	SQR87T01WH[21]
	Light Almond	SQR87T01LA[21]
	Black	SQR87T01BK[21]
	Gray	SQR87T01GY[21]
RJ11/F-Coupler	White	SQR87CT1WH[21]
	Light Almond	SQR87CT1LA[21]
	Black	SQR87CT1BK[21]
	Gray	SQR87CT1GY[21]

21. ETL, UL1863.

X Series Screwless Wall Plates

X Series 1-5 Gang Standard Size Screwless Wall Plate

- Screwless, matte, non-glossy wall plate offers a clean, flush profile.
- One-piece sub-plate screws align devices to ensure proper positioning of the wall plate.
- Securely mounts to sub-plate and is easily removed by pressing a button on the bottom of the cover.
- Standard size wall plate tightly frames the wiring device for sleeker appearance.
- Made of rugged, washable thermoplastic for years of use.
- Available in White (WH), Light Almond (LA), Black (BK), and Gray (GY).
- RoHS Compliant, Green Premium, cULUs and UL514D compliant.
- 2-year product warranty.



SQWP141001GY

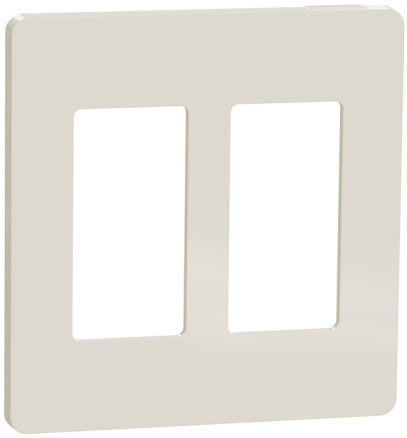

SQWP141002LA

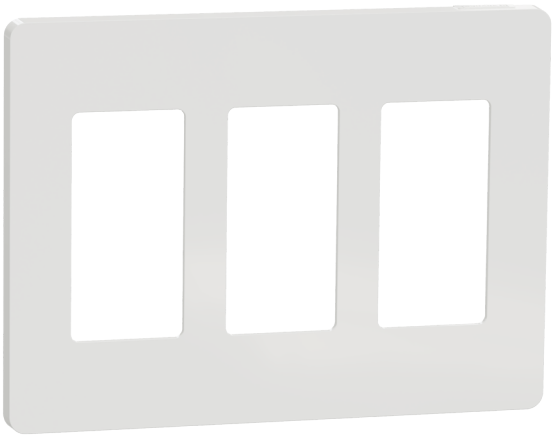

SQWP141003WH

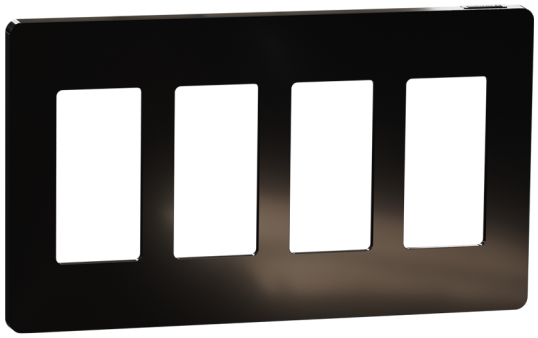

SQWP141004BK

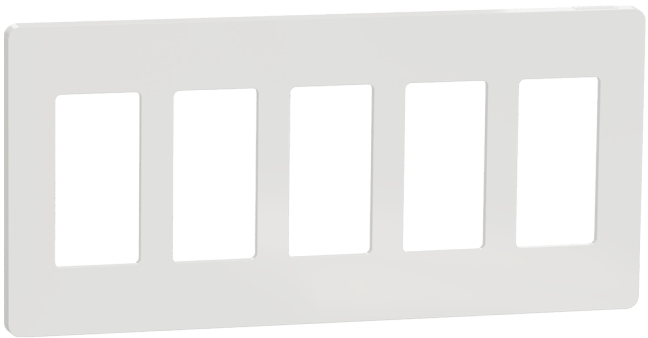

SQWP141005WH

See X Series-Mid Size Plus Wall Plates, page 58 for dimensions.

X Series Standard Wall Plates



SQWS140001LA



SQWS140002WH

X Series 1 & 2 Gang Standard Size Blank Wall Plate

- Contractor-grade wall plate with visible screws.
- Made of rugged washable thermoplastic for years of attractive use.
- Available in White (WH), Light Almond (LA), Black (BK), and Gray (GY).
- RoHS compliant.
- 2-year product warranty.

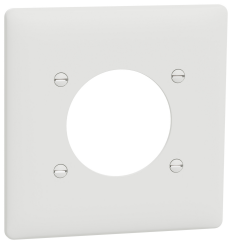

SQWS461011WH

X Series 2 Gang Standard Size Dryer/Range Outlet Wall Plate

- Contractor-grade wall plate with visible screws.
- Holds a single outlet in a 2 gang wallbox.
- Available in White (WH) and Stainless Steel (SS).
- RoHS compliant.
- 2-year product warranty.

X Series-Mid Size Plus Wall Plates

X Series 1-5 Gang Mid-Size Plus Wall Plate

- Contractor-grade wall plate with visible screws but similar aesthetics to the screwless version.
- Mid-size plus wall plate hides rough wallboard edges around electrical box.
- 13% larger than industry standard mid-sized plate.
- Made of rugged, washable thermoplastic for years of use.
- Available in White (WH), Light Almond (LA), Black (BK), and Gray (GY).
- RoHS Compliant, Green Premium, cULUs and UL514D compliant.
- 2-year product warranty.



SQWS141001WH



SQWS141002LA

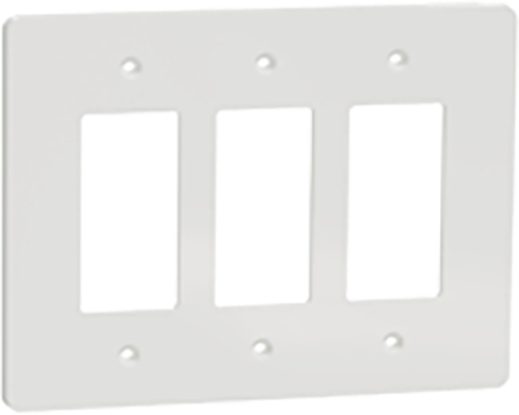

SQWS141003WH

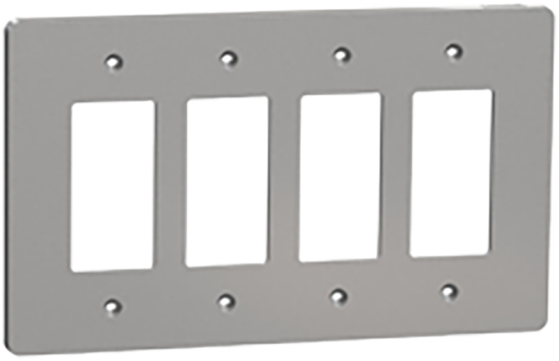

SQWS141004GY

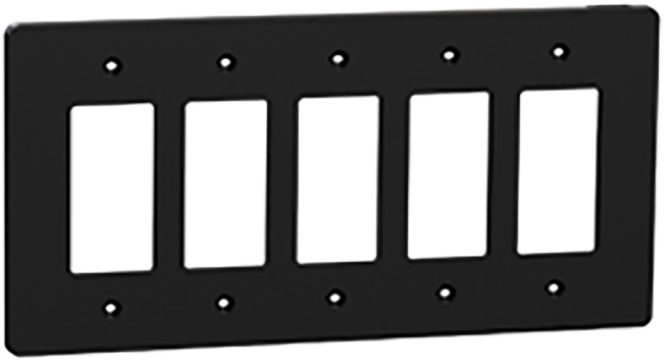

SQWS141005BK

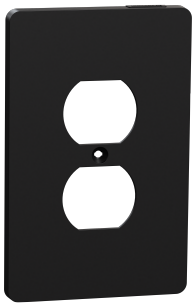

SQWS422011BK

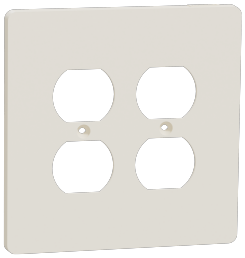

SQWS422012LA

X Series 1 & 2 Gang Mid-Size Plus Duplex Outlet Wall Plate

- Contractor-grade wall plate with visible screws but similar aesthetics to the screwless version.
- Mid-size plus wall plate hides rough wallboard edges around electrical box.
- 13% larger than industry standard mid-sized plate.
- Made of rugged, washable thermoplastic for years of use.
- Available in White (WH), Light Almond (LA), Black (BK), and Gray (GY).
- RoHS compliant.
- 2-year product warranty.



SQWS802452GY

X Series 2 Gang Mid-Size Plus Combination Decorator Duplex Outlet Wall Plate

- Contractor-grade wall plate with visible screws but similar aesthetics to the screwless version.
- Mid-size plus wall plate hides wallboard edges around electrical box.
- 13% larger than industry standard mid-sized plate.
- Made of rugged washable thermoplastic for years of attractive use.
- Available in White (WH), Light Almond (LA), Black (BK), and Gray (GY).
- RoHS compliant.
- 2-year product warranty.



SQWS422001GY

X Series 1 Gang Mid-Size Plus Single Outlet Wall Plate

- Contractor-grade wall plate with visible screws but similar aesthetics to the screwless version.
- Mid-size plus wall plate hides rough wallboard edges around electrical box.
- 13% larger than industry standard mid-sized plate.
- Made of rugged, washable thermoplastic for years of use.
- Available in White (WH), Light Almond (LA), Black (BK), and Gray (GY).
- RoHS compliant.
- 2-year product warranty.

X Series Outdoor Covers

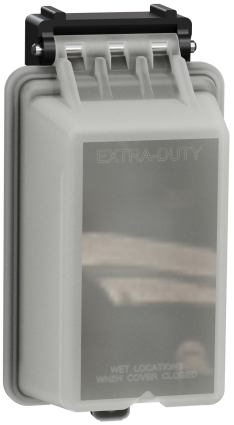

SQWS83211XX

X Series 1 Gang Outdoor Weatherproof Cover

- Transparent non-metallic covers.
- Available in vertical configuration.
- Compatible with both standard and duplex receptacles.
- Ideal for outdoor use.
- Made of rugged, washable thermoplastic for years of use.
- RoHS compliant.
- 2-year product warranty.



SQWS83221XX

X Series 2 Gang Outdoor Weatherproof Cover

- Transparent non-metallic covers.
- Available in vertical configuration.
- Compatible with both standard and duplex receptacles.
- Ideal for outdoor use.
- Made of rugged, washable thermoplastic for years of use.
- RoHS compliant.
- 2-year product warranty.

X Series Wall Plates



Available in four colors:

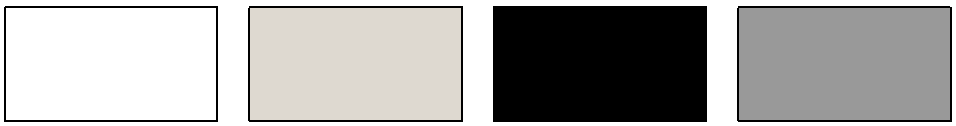

White (WH) **Light Almond (LA)** **Black (BK)** **Gray (GY)**



SQWP141001WH

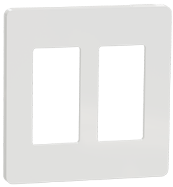

SQWP141002WH

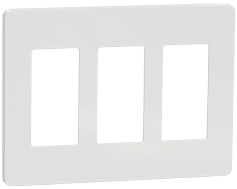

SQWP141003WH

Table 13 - Wall Plates and Covers

Gang	Color (Matte)	Catalog Number
Decorator Screwless – Height: 12 cm / 4.72 in – Standard Size		
1	White	SQWP141001WH
	Light Almond	SQWP141001LA
	Black	SQWP141001BK
	Gray	SQWP141001GY
2	White	SQWP141002WH
	Light Almond	SQWP141002LA
	Black	SQWP141002BK
	Gray	SQWP141002GY
3	White	SQWP141003WH
	Light Almond	SQWP141003LA
	Black	SQWP141003BK
	Gray	SQWP141003GY
4	White	SQWP141004WH
	Light Almond	SQWP141004LA
	Black	SQWP141004BK
	Gray	SQWP141004GY
5	White	SQWP141005WH
	Light Almond	SQWP141005LA
	Black	SQWP141005BK
	Gray	SQWP141005GY

SQWP141004WH

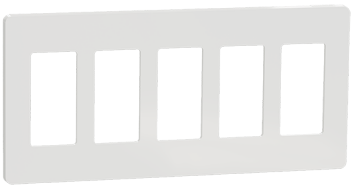

SQWP141005WH

SQWS141001WH

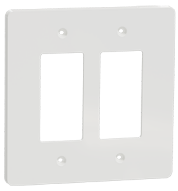

SQWS141002WH

SQWS141003WH

Gang	Color (Matte)	Catalog Number
Decorator – Height: 13.2 cm / 5.20 in – Mid-Size Plus		
1	White	SQWS141001WH
	Light Almond	SQWS141001LA
	Black	SQWS141001BK
	Gray	SQWS141001GY
2	White	SQWS141002WH
	Light Almond	SQWS141002LA
	Black	SQWS141002BK
	Gray	SQWS141002GY
3	White	SQWS141003WH
	Light Almond	SQWS141003LA
	Black	SQWS141003BK
	Gray	SQWS141003GY
4	White	SQWS141004WH
	Light Almond	SQWS141004LA
	Black	SQWP141004BK
	Gray	SQWS141004GY
5	White	SQWS141005WH
	Light Almond	SQWS141005LA
	Black	SQWS141005BK
	Gray	SQWS141005GY

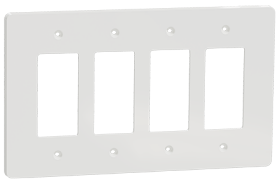

SQWS141004WH

SQWS141005WH

SQWS422001WH

Gang	Color (Matte)	Catalog Number
Single – Height: 13.2 cm / 5.20 in – Mid-Size Plus		
1	White	SQWS422001WH
	Light Almond	SQWS422001LA
	Black	SQWS422001BK
	Gray	SQWS422001GY

SQWS422011WH

SQWS422012WH

Gang	Color (Matte)	Catalog Number
Duplex – Height: 13.2 cm / 5.20 in – Mid-Size Plus		
1	White	SQWS422011WH
	Light Almond	SQWS422011LA
	Black	SQWS422011BK
	Gray	SQWS422011GY
2	White	SQWS422012WH
	Light Almond	SQWS422012LA
	Black	SQWS422012BK
	Gray	SQWS422012GY



SQWS461011WH

Gang	Color (Matte)	Catalog Number
Dryer/Range – Height: 12 cm / 4.72 in – Standard Size		
1	White	SQWS461011WH

SQWS140001WH

SQWS140002WH

Gang	Color (Matte)	Catalog Number
Blank – Height: 11.4 cm / 4.49 in – Standard Size		
1	White	SQWS140001WH
	Light Almond	SQWS140001LA
	Black	SQWS140001BK
	Gray	SQWS140001GY
2	White	SQWS140002WH
	Light Almond	SQWS140002LA
	Black	SQWS140002BK
	Gray	SQWS140002GY



SQWS802452WH

Gang	Color (Matte)	Catalog Number
Decorator/Duplex – Height: 13.2 cm / 5.20 in – Mid-Size Plus		
2	White	SQWS802452WH
	Light Almond	SQWS802452LA
	Black	SQWS802452BK
	Gray	SQWS802452GY

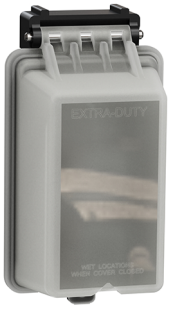

SQWS83211XX



SQWS83221XX

Gang	Color (Matte)	Catalog Number
Outdoor Cover – Standard Size – Weatherproof		
1	White	SQWS83211XX
2	White	SQWS83221XX

Table 14 - Wall Plate Sizes

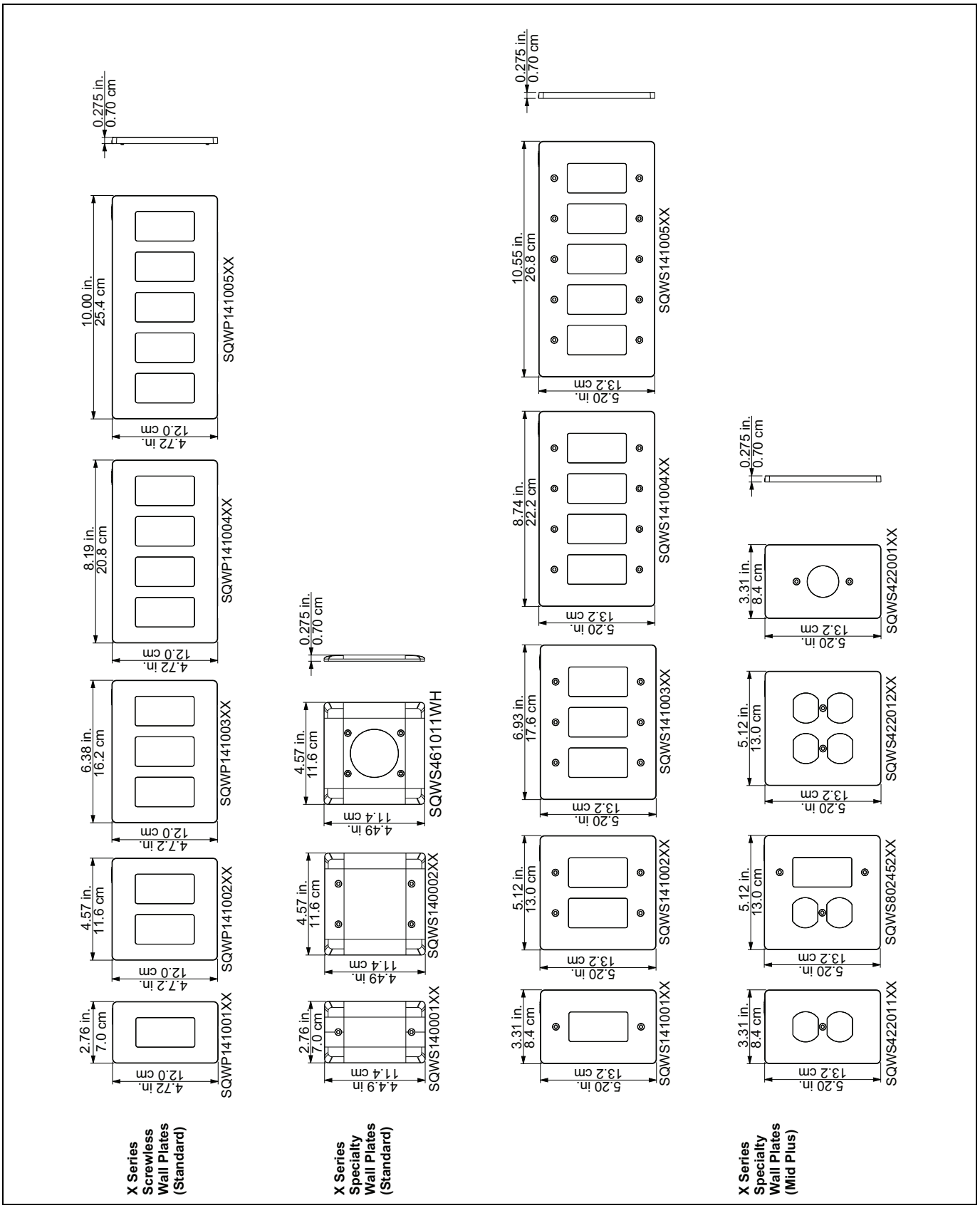

Printed in:
Schneider Electric

Schneider Electric
800 Federal Street
Andover, MA 01810
USA

888-778-2733

www.se.com

As standards, specifications, and design change from time to time, please ask for confirmation of the information given in this publication.

© 2021 – 2023 Schneider Electric. All rights reserved.

0102CT2001