CODE (1)	AUX CONTACTS		TYPE OF CONNECTION	MAX CURRENT		MAXIMUM HORSEPOWER RATINGS					
				INDUCTIVE	RESISTIVE	1Ø		3Ø			
	NO	NC		AC3 (A)	AC1 (A)	115 V	230 V	200 V	230 V	460 V	575 V
0610	1	–	SCREW–CLAMP	6	15	0.5	1	1.5	1.5	3	3
0601	–	1									
0910	1	–	SCREW–CLAMP	9	20	0.5	1.5	2	3	5	5
0901	–	1									
1210	1	–	SCREW–CLAMP	12	20	0.5	1.5	3	3	7.5	10
1201	–	1									

(LC2 KO) AC CONTACTORS		(LP2 KO) DC CONTACTORS		(LP5 KO) DC LOW CONSUMPTION	
VOLTS AC 50/60 HZ	CODE (2)	VOLTS DC	CODE (2)	VOLTS DC	CODE (2)
12	J7	12	JD	12	JW3
24	B7	20	ZD	24	BW3
36	C7	24	BD	48	EW3
42	D7	36	CD	72	SW3
48	E7	48	ED		
110	F7	60	ND		
127	FC7	72	SD		
220/230	M7	100	KD		
230	P7	110	FD		
230/240	U7	125	GD		
380/400	Q7	200	LD		
400	V7	220	MD		
400/415	N7	230	MPD		
440	R7	240	MUD		
500	S7	250	UD		
660/690	Y7				

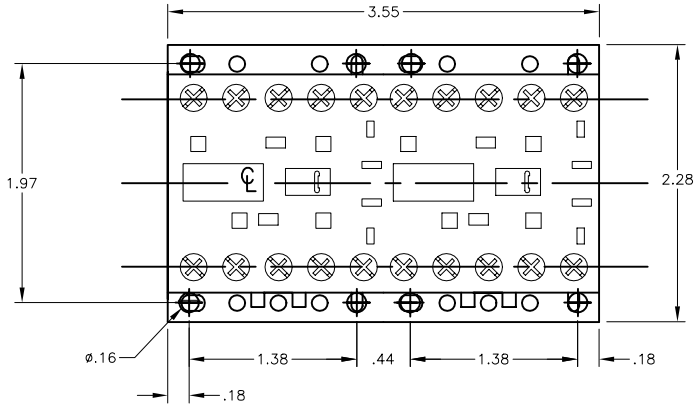

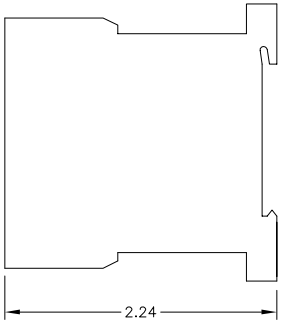

Catalog Number: LC2 K(1)(2), LP2 K(1)(2), LP5 K(1)(2)
Ratings: SEE CHART
UL File/CCN: –
CSA File/Class: –
Meets Standards: IEC 947, NF C 63-140, VDE 0660, BS 5424
Weight: –
Wire Size: AWG 18-12
Terminal torque: 7 LB-IN
Mounting Hwd.: 35mm DIN rail, #8 screws

"THE SQUARE D COMPANY HAS PROPRIETARY RIGHTS TO THE INFORMATION CONTAINED HEREON. THIS INFORMATION REMAINS THE PROPERTY OF SQUARE D COMPANY AND MAY BE USED ONLY IN CONFORMANCE WITH INSTRUCTIONS ISSUED BY SQUARE D COMPANY. USER SHOULD VERIFY DRAWINGS ARE TO THE LATEST/CURRENT REVISION PRIOR TO INCORPORATING IN A DESIGN FILE."

DO NOT SCALE DRAWING
UNLESS OTHERWISE SPECIFIED DIMENSIONS ARE IN INCHES

THIRD ANGLE PROJECTION

TOLERANCES
UNLESS OTHERWISE SPECIFIED
2 PLACE DECIMALS ± .01

IEC CONTACTOR
REVERSING (K–LINE)
LC2 KO(1)(2), LP2 KO(1)(2), LP5 KO(1)(2)

SQUARE D COMPANY

DWG# NO. E0210301–01